COMET

R Sag.
050
We
1962

WEBBER JR. HIGH SCHOOL 1961-62

IN DEDICATION

OUR TOP FLIGHT SPORTS STAFF

The journalism classes of 1961-62 respectfully dedicate this yearbook to our top flight sports staff skillfully headed by veteran coach and athletic director, W. S. "Mac" McMullen. Webber is proud of the talent and character of this very illustrious group. They have put in many hours without fanfare as they have industriously helped hundreds of Webber athletes improve their performances. They have provided Webber with courageous, high caliber leadership and their sportmanship has proved to be a splendid example to all students. The journalism classes congratulate them on their excellent efforts and many successes.

LEFT to RIGHT:—Mr. W. S. McMullen, eighth grade basketball coach, athletic director, and physical education; Mr. Richard Goodman, assistant football coach; Mrs. Geraldine Efremoff, volleyball coach and physical education; Mr. Marlin Wilson, swimming and eighth grade football coach; Mr. Joseph Richard, physical education, football, basketball, and baseball coach.

MR. DWIGHT W. STEVENS

Principal

In his personable manner, our very able principal displayed outstanding leadership as he continued his excellent relationship with all Webberites and again helped make Webber a very good school to attend.

MRS. CHARLOTTE WALDORF

Elementary Principal

Our elementary principal continually showed friendliness and understanding in performing her demanding tasks. She contributed much charm and graciousness in making this a successful and enjoyable school year.

MR. PETER DERHEIM

Assistant Principal

Our amiable assistant principal continued to perform at a highly efficient pace in his friendly manner. His wise counsel was helpful to many throughout our happy school year.

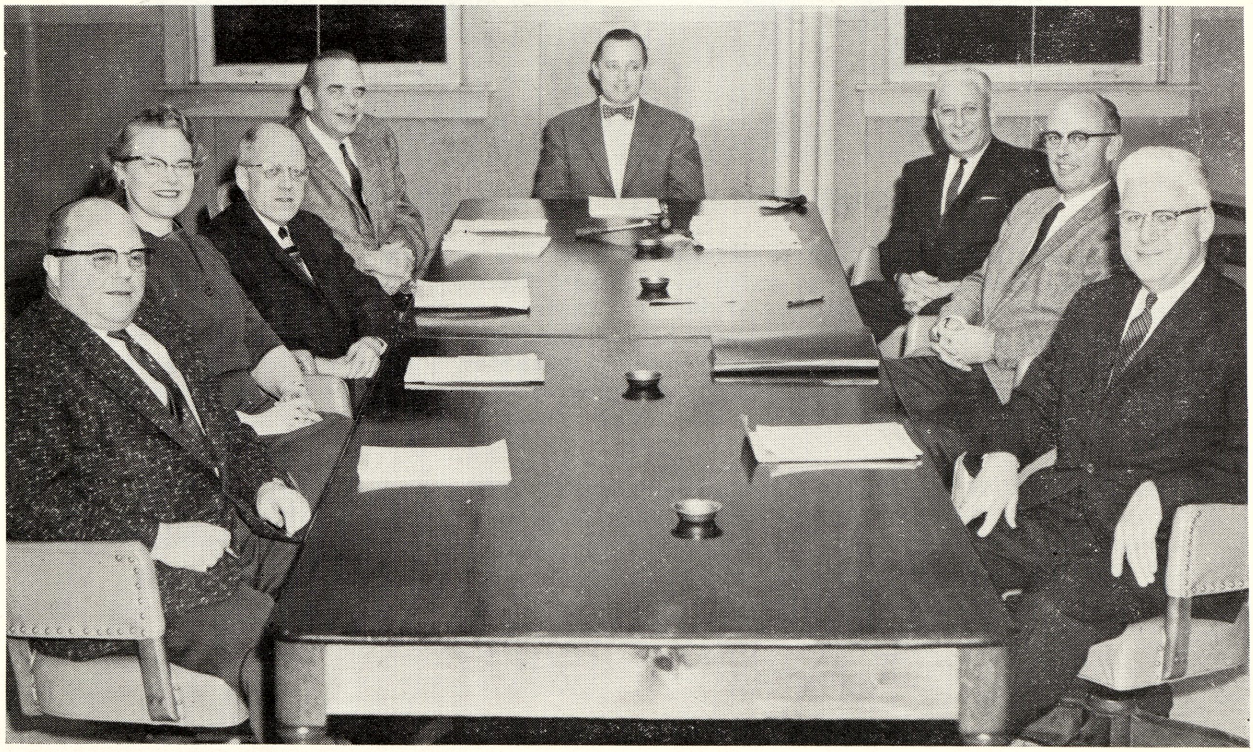

BOARD OF EDUCATION

LEFT to RIGHT:—Walter Averill, Secretary; Mrs. Jane Pheiffer; Heil Rockwell, Treasurer; Walter Leesch; Eugene Stansbury, President; Charles Coulter, Superintendent of Schools; Robert Grant; Harold Karls, Vice-President.

STUDENT COUNCIL

BACK ROW, Left to Right:—Nancy Ruzowski, Kathi Pecknick, Dave Brown, Tom Pierce, Jim Jacobs, Craig Mertz, Jim Steep, Pat Shelley, Len Witkowski, Ron Richards.

MIDDLE ROW, Left to Right:—Mr. Stevens, Advisor, Carol Romanelly, Mark Cole, Nancy Reimers, Dave Higgins, Jerry Paquette, Kathy Marks, Lynn Bluhm, Sue Wendt, Carolyn LaValley.

FRONT ROW, Left to Right:—Kathy Hall, Pat Virginski, Janet Driest, Nora Gilles, Joyce Trumble, Mike Merdler, Carol LaFayette, Gail Austin, Tom Dunn.

VICE PRESIDENTS

BACK ROW, Left to Right:—Jim Kaul, Jack Jastrzembowski, John Spindler, Ron Hayes, Jerry Clement, Karen Dean, Alan Knapp, Rhoda Swendner.

MIDDLE ROW, Left to Right:—Sandy Town, Barbara Schultz, Betty Murdock, Bonnie McLeod, Aleta Fields, Dolores Sauve, Cheri Ellis.

FRONT ROW, Left to Right:—Janice Vallier, Sandra Kelly, Sue Freier, Judy Alsgard, Dorothy Burba, Vickie Rutkowski, Sandy Lindow, Wendy Lewis.

MISS MARIE BARTH
Algebra, General Math

MISS DOROTHY BOYSE
English, General Math, Spanish

MRS. ANN BRICKER
General Math

MRS. CARRIE CARTWRIGHT
English

MR. ROBERT CEDERBERG
Journalism, Social Studies

MRS. MABEL DeFERE
Special Education

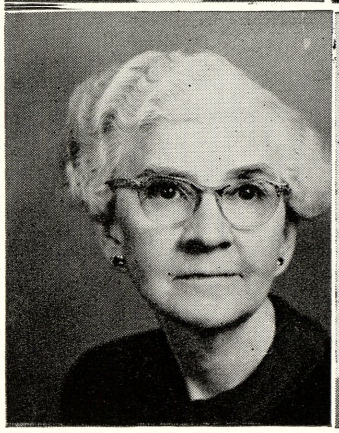

MR. HENRY HOLLAND
Civics

MRS. CARLA KUEHN
English, Auditorium

MISS MARIE LANDSKROENER
Library

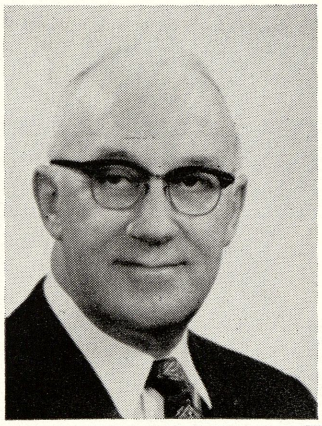

MR. RICHARD MILLER
Woodshop, Household Mechanics

MISS RUTH PHELPS
French, Latin

MISS JEAN PINKERTON
Typing

MRS. FRANCES SCHRAMKE
Homemaking, English

MR. LAWRENCE THOMPSON
English, Math

MRS. LOUISE VAN ALSTINE
Science

MR. CLEO WATSON
Social Studies

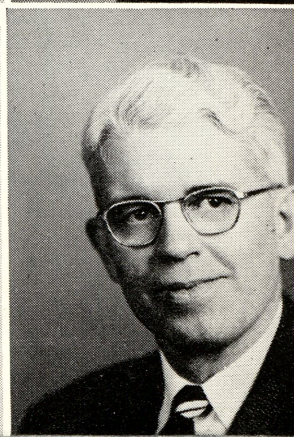

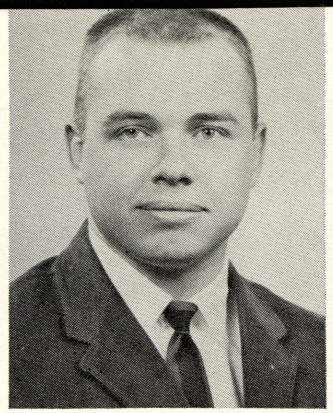

MISS MARIAN BROWN
Art

MR. DANIEL BURCH
Math

MRS. DONNA JEAN CAPPELL
English, Social Studies

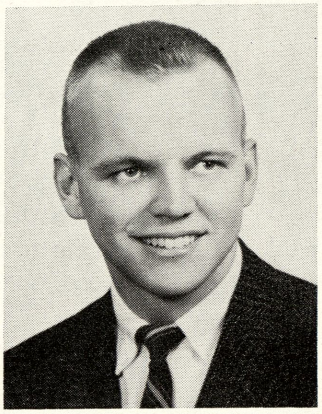
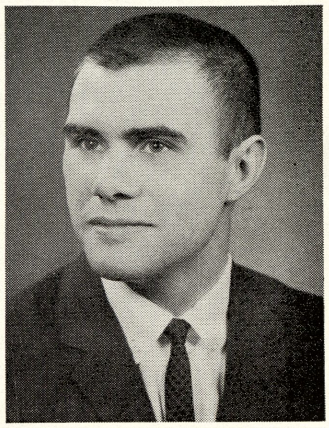

MRS. GERALDINE EFREMOFF
Gym, Coaching

MR. WAYNE GARCHOW
Civics, Social Studies

MR. RICHARD GOODMAN
Mechanical Drawing, Coaching

MRS. DOREEN LEEK
English, Social Studies

MISS HELEN McGLONE
Homemaking, Math

MR. KENNETH MATHEWS
Band, Orchestra

MR. JOSEPH RICHARD
Gym, Metal, Coaching

MISS IRENE RIDGE
English

MRS. RUTH SAMRA
Social Studies

MRS. REBECCA WETMORE
Math

MRS. GLORIA WHARTON
Vocal Music

MR. MARLIN WILSON
Science, Coaching

OFFICE STAFF AND COUNSELORS

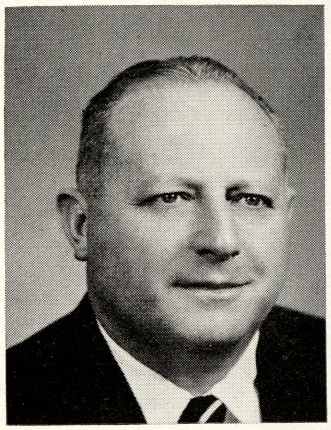

MR. W. S. McMULLEN
Health, Coaching,
Athletic Director,
Attendance Counselor

MRS. GLADYS LEVI
Social Studies, Guidance

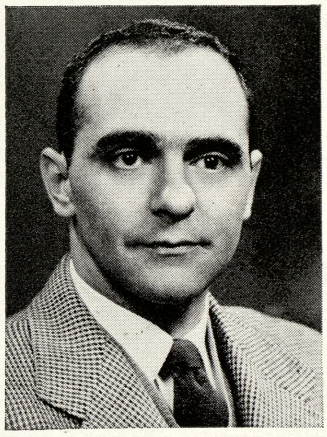

MR. RAYMOND TORTORA
Social Studies, Guidance

MRS. PAULINE HOWELL
Secretary

MRS. ESTHER WARNER
Secretary

FIRST SEMESTER TEACHERS

MRS. JUDY McINTOSH
English, Social Studies

NO

PICTURE

MRS. SHARON HICKMAN
Math, Spanish

9th GRADE

Jean Abraitis, Tim Abram, Marcia Adams, Gary Alberts, Dennis Albertson, Mary Ellen Allison.

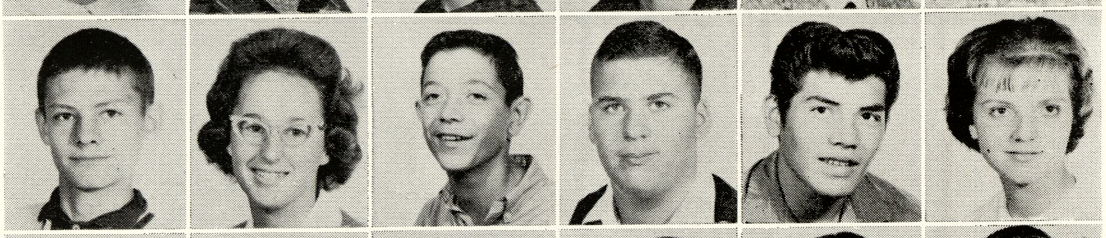

Ray Allison, Judy Alsgard, Ed Anderson, Richard Anscomb, Hector Arizola, Mae Armstead.

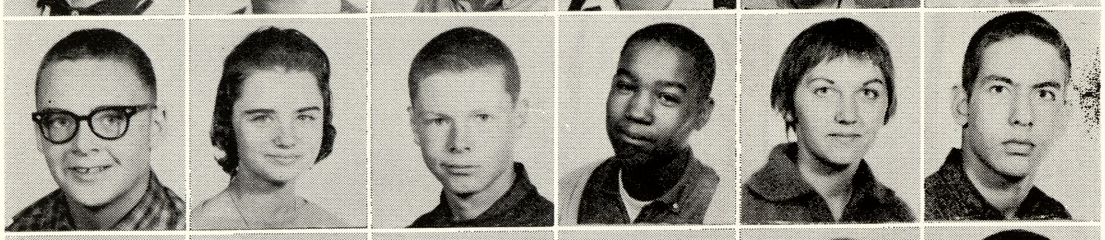

Tom Arnold, Gail Austin, Mike Austin, Melvin Barnes, Penny Bauknecht, Dick Beauch.

Laura Bielski, Janis Block, Lynn Bluhm, Bill Boehlke, John Bolzman, Alvy Booth.

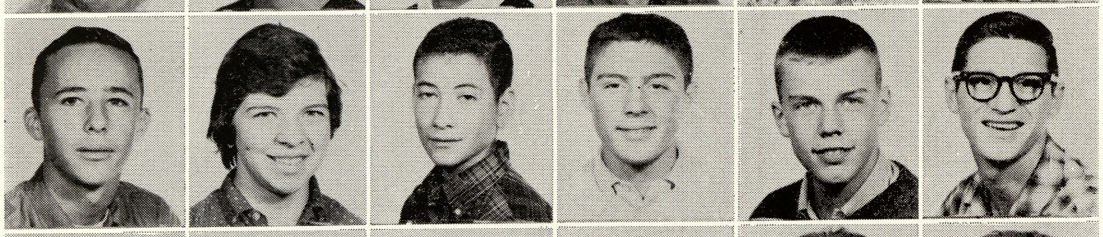

Chuck Bortle, Mary Jo Brennan, Harold Brigham, Edward Broaddus, Dave Brown, Jim Brown.

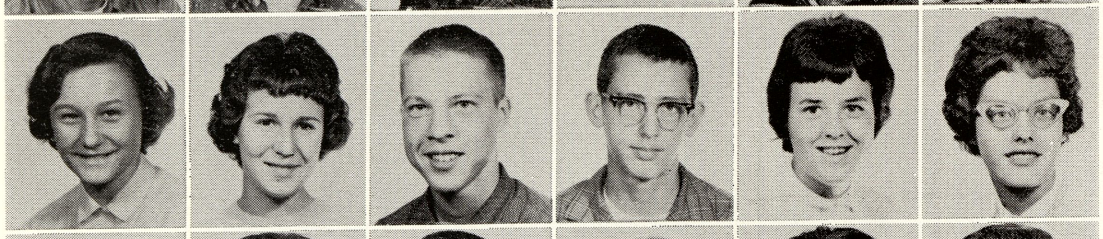

Mary Ann Budzinski, Dorothy Burba, Bill Burke, Pete Burnett, Barbara Buxman, Janet Campbell.

Ron Campbell, Sally Campbell, Tom Carelli, Carol Casteel, Diane Caszatt, Mike Cherry.

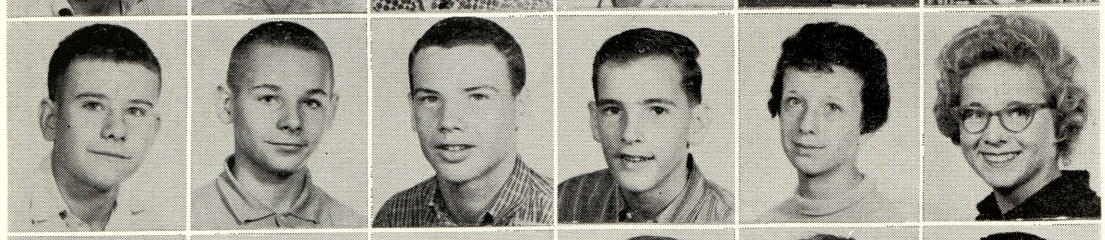

Ben Cichowski, Tim Cichowski, Jerry Clement, Gary Coates, Shirley Coggins, Ella Cohee.

Mark Cole, Terry Conden, Judith Cox, Lillian Creed, Joyce Crunk, George Damore.

X (didn't graduate)

9TH GRADE

X Sheila Davenport, Tom Davis, X Tom Dawkins, Karen Dean, ✓ Robert Dean, Jim Demijohn.

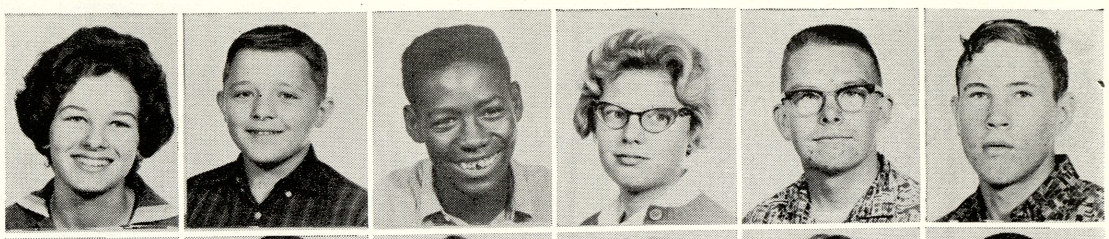

X Dale Dennings, Dick DePlonty, X Wilma Dreffs, Gloria Driest, Janet Driest, Eli Dudley. X

Pearlie Dudley, Terry Duffet, Tom Dunn, Richard Dymond, Richard Efu, Jan Ehlert.

X Penny Eimers, Sheri Ellis, Darryel Erdman, Larry Esckilsen, Terry Ewing, Nancy Ferguson. X

? Aleta Fields, Sharyle Fisher, Sue Freier, Pat Fresorger, Jim Frost, David Gaudreau. X

Lois Gemeinhardt, Larry George, Dean Glover, Mary Gonzales, Mary Grabowski, Connie Graham.

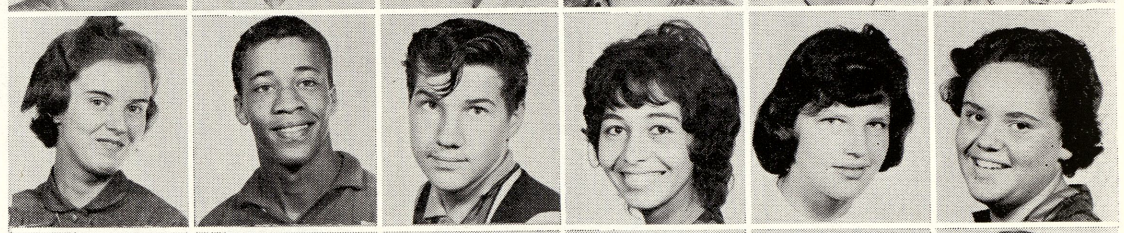

✓ Emmit Green, Susan Greenleaf, Margaret Grnya, Sue Gronski, Bob Gross, X Judy Halas.

Cynthia Hall, Kathy Hall, Mike Haman, Bob Hand, Sally Hardy, Tom Hawke.

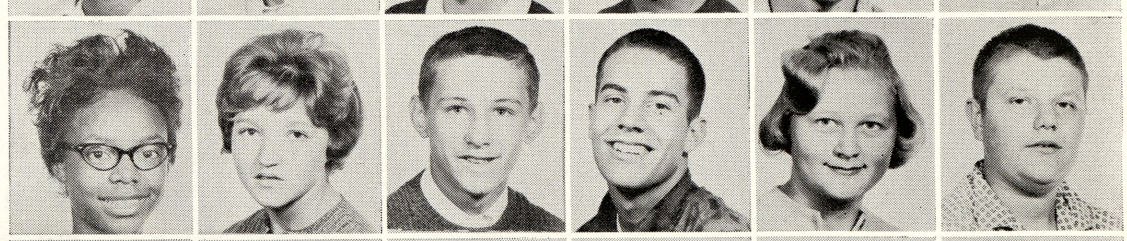

Ron Hayes, Darlene Heindl, X Dianne Henrichs, Dave Higgins, X Fred Hill, Jim Holt. ?

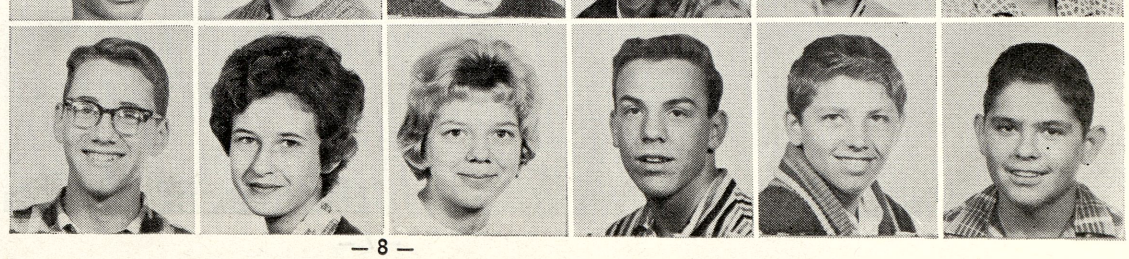

9TH GRADE

Jack Hommes, Sharon Horonzy, Mike Houlihan, Joyce Hubbard, Tom Huff, Barbara Irish.

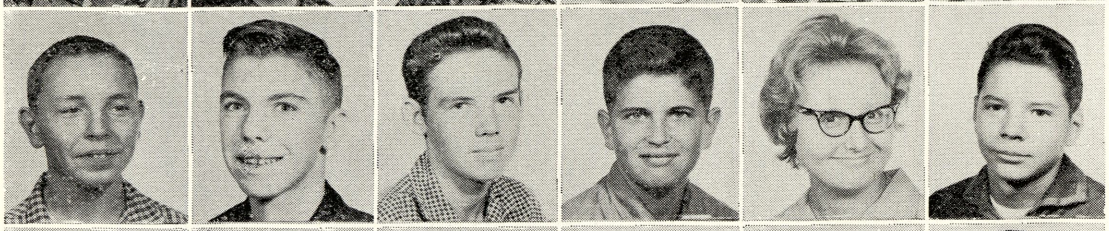

Ken Irish, Jim Jacobs, James Jaska, Gregory Jaski, Connie Jastrzembowski, Jack Jastrzembowski.

Helen Jeffreys, Ronnie Johndro, Carol Jones, Linda Jones, Donna Johnson, Lovell Johnson.

Nancy Johnson, Sandy Kelly, Michael Kenny, Grant Ketterman, Howard King, Helen Klenke.

Alan Knapp, Bill Koski, Linda Kracko, Robert Kraszewski, Dennis Kumaus, Carol Lafayette.

Carolyn LaValley, Robert Lemmer, Susan Lemmer, Judy Lintern, Lydia Lopez, Richard Losee.

Ronald Makowski, John Malace, Walter Malace, Tom Manial, Gary Marcoux, Robert Markva.

Kathy Marks, Joyce Martin, Alfred Martinez, Bob Massey, Susan Mates, Sue McDonald.

Bonnie McLeod, Pat McNally, Ruth McNally, Beatrice Melchor, Joseph Mellon, Richard Mendel.

9TH GRADE

Jim Mercer Mike Merdler, Rick Merrow, Marilyn Meyer, Kathy Mikuewicz, Joe Miller.

Linda Miller, Terry Miller, Joe Miramontes, George Mitchell, Vernon Moll, Harvey Montgomery.

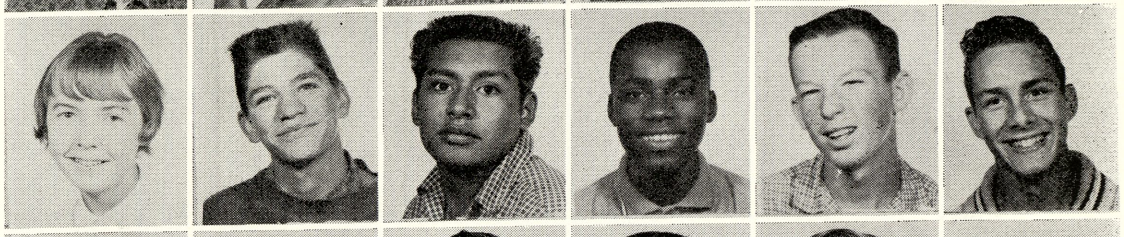

Craig Moody, Lewis Moore, Art Morales, Ramiro Morales, David Mull, Neil Munson.

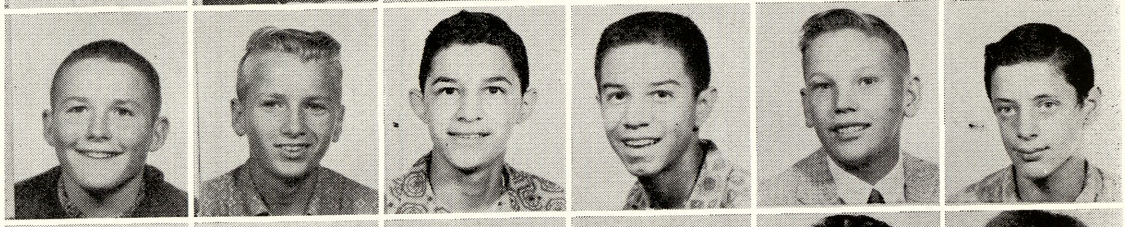

Betty Murdock, Terry Murdock Beverly Muttscheler, Dale Near, Carol Nosek, Nancy Nowicki.

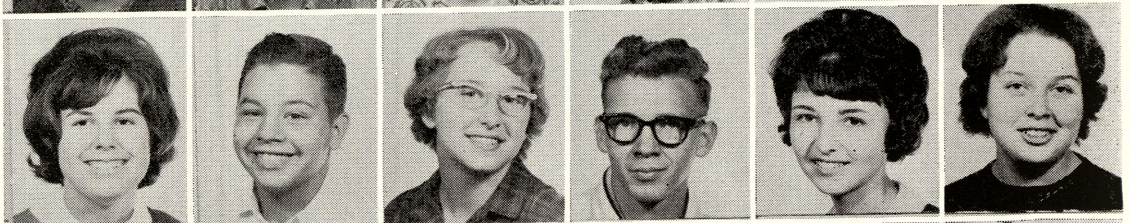

Tom Nowosad, Ralph Nunamaker, Dan O'Dell, Carol O'Dette, Lois O'Dette, Rosemary Oosterveen.

Carol Paluck, Kathi Pecknick, Robert Perry, Gregg Peters, Bernard Poineau, Ronald Pretzer.

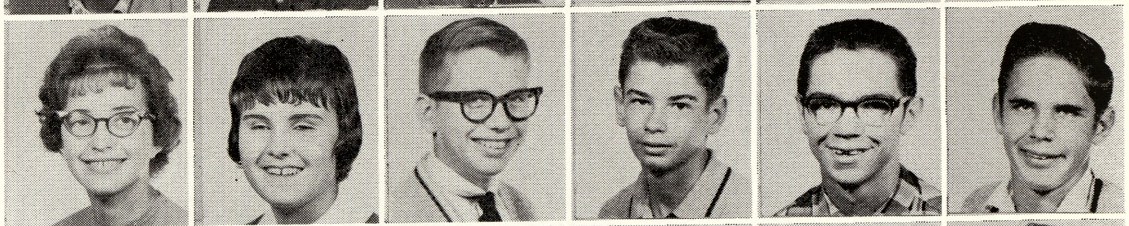

Earl Price, R. T. Price, Larry Quinnan, Larry Rakowski, Fred Rambo, Sylvia Redeemar.

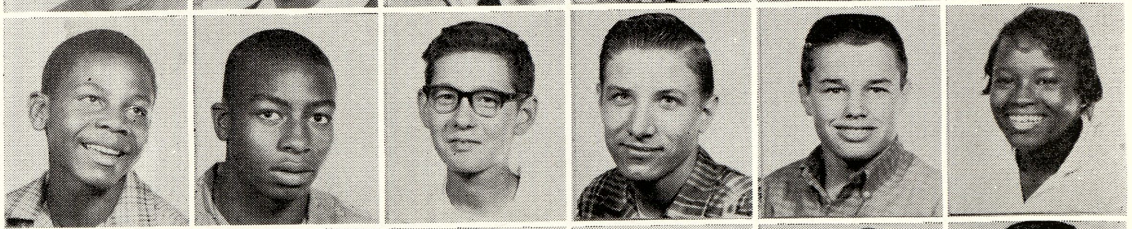

Herbert Reif, Gene Reikowski, Nancy Reimers, Jim Rexius, Ed Richards, Ron Richards.

Mike Richter, Marcia Reidel Hope Rivera, Ellen Robinson, Marsha Roesner, Jean Rogers.

9TH GRADE

Tim Rogers, Carol Romanelly, Sally Rosales, Nancy Roseberry, Charles Ross, Pam Roth.

Ken Rouston, Don Rupp, Jerry Ruppel, Vickie Rutkowski, Nancy Ruzowski, Lee Salter.

Wade Samson, Tony Sanchez, Robert Sanocki, Dolores Sauve, Richard Schmidt, Marilyn Schnautz.

Barbara Schultz, Bill Sells, Dean Sensabaugh, Robert Shavrnoch, Bill Short, Ruth Sierocki.

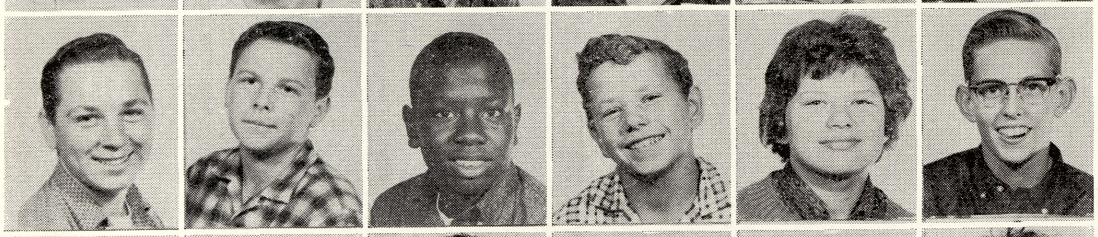

Keith Simon, Gary Simons, John Simpson, Lavern Slancik, Barb Slodowski, Louis Smokowski.

Joe Sojkowski, Marcia Sowuleski, Andrew Sparkes, John Spindler, Bryan Stack, Joyce Stadler.

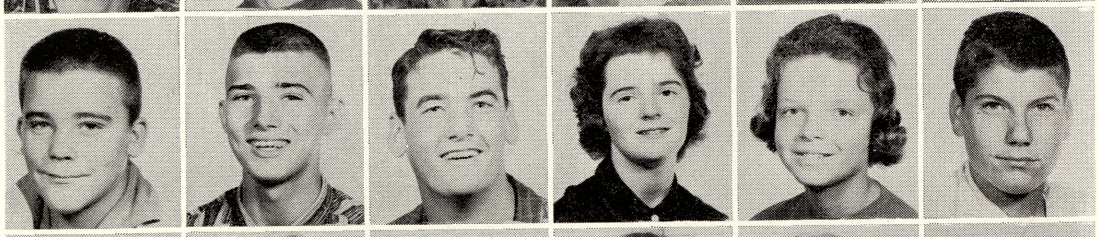

Jim Stamper, Jim Steep, John Steinhilber, Margaret Stevenson, Connie Stewart, Doug Stillwagon.

Penny Stockmeyer, Vickie Stolz, Richard Storch, Patricia Strachan, Sandy Strieter, Jim Szczepanik.

Bob Szczypka, Sally Szott, Larry Tappen, Pam Taylor, Sandra Taylor, Terry Taylor.

9TH GRADE

Andy Thomas, Maryjane Torka, Richard Torrey, Jon Town, Sandy Town, Dennis Tromblay.

Michelene Troyer, Richard Troyer, Art Truckner, Joyce Trumble, Carol Turnbull, Alan Van Hook.

Janice Vallier, Patricia Virginski, Allan Vroman, David Wagner, Lois Walton, Octavia Wamback.

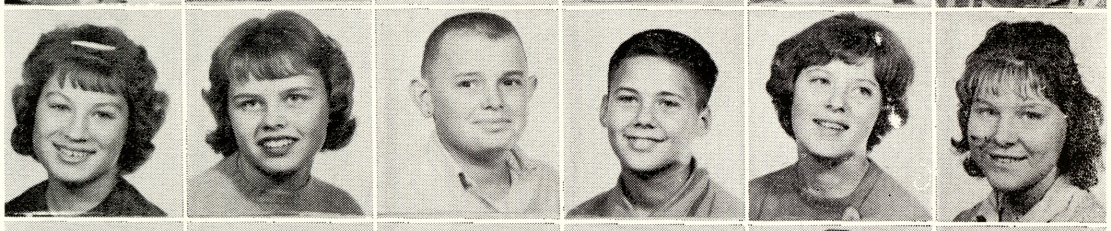

James Warner, Nancy Warner, Gary Watt, Patty Watters, David Webb, Dorothy Webb.

Bob Weigandt, Sue Wendt, Phil Westendorf, Tom Wiktorowski, Agnes Williams, Horace Williams.

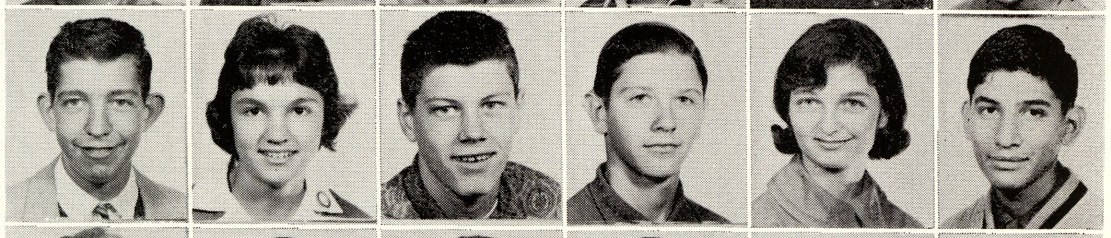

Sherry Williamson, Martin Wissmueller, Leonard Witkowski, Kenny Witt, Danny Wolinski, Robert Wray.

Glenda Young, Hilda Zinz, Sally Zuehlke, Theresa Zuniga.

9TH GRADE LATE PICTURES

Ron Wiltse, Shirley Wray.

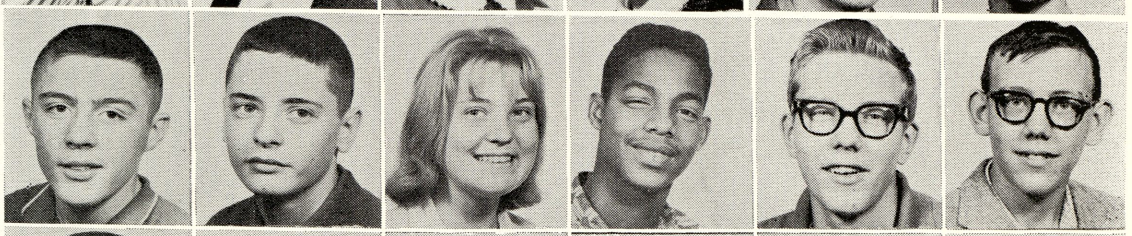

William Broaddus, Ed Giroux, Sue Lich, Glenn McKinney, Craig Mertz, Mark Panknin.

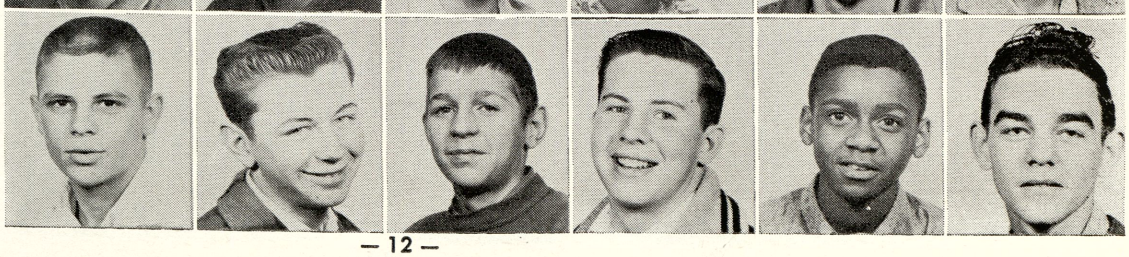

Jerry Paquette, Tom Pierce, Cliff Smith, Sherwood Stenzel, Mark Thomas, Jim Willard.

8th GRADE

Wayne Allore, Eddie Aloyo, Richard Arredondo, Charles Bailey, Terry Barnes, Vincent Beam.

Martin Beaudin, Noreen Blakeslee, Claytor Bland, Bruce Block, Jim Blok, Mike Bluhm.

Tom Borcherding, Sharon Bortle, Judy Boruszewski, Stanley Brazil, Dick Brown, Richard Brown.

Sally Brown, Julene Bujaki, Marvin Burden, Louis Butzin, Timmy Butzin, Connie Buxman.

Connie Bye, Charles Byrd, Carol Byron, James Campbell, Linda Cardenas, Fred Castello.

Linda Chapman, Keith Clauss, Bob Coates, Christy Collins, Ricky Conden, Kathy Couture.

Tom Cozzolino, Jean Cramer, Jackie Creed, Charles Cummins, Naomi Davis, Donald Day.

Joan DeFore, David Demetriou, Judy Denno, Kathy DeRosier, Alice Douglas, Larry Duby.

Donna Dudek, Elizabeth Dudley, Judy Duffet, Cathy Dunn, Linda Durek, Wayne Easterling.

Edward Ecarius, Rosalie Ecarius, Sherry Ehlert, Gerald Eliott, Dale Erdman, Sheril Eyer.

8th GRADE

Kurt Fandell, Sharon Federspiel, Keith Ferguson, Bernard Fisher, Elizabeth Flores, Mary Ann Flukes.

Rita Flukes, Brian Forbes, Darlene Foster, Judy Fox, Linda Gambill, Gary Gangluff.

Manuel Garcia, Nora Gilles, Pat Gough, Tom Grantham, Greg Gray, Carol Greenleaf.

Adele Griffin, Linda Griffith, Sally Grill, Demene Hall, Jeffrey Hall, Tom Halliday.

Randy Hauk, Barbara Henderson, Sandy Henderson, Gerald Hinton, Larry Hoffman, Ilene Holsinger.

Sharon Holt, Tarry Huff, Kandis Hull, Mike Janczewski David Jean, Allen Jessmore.

Richard Jewell, Bob Johnson, Maggie Johnson, Rufus Johnson, Victor Johnson, George Jurik.

Jim Kaul, Carolyn Kelly, Jim Kelly, Ron Kennedy, Phil Kenyon, Lynn Kitchen.

Bob Knapp, Chuck Knapp, Natalie Kohut, Bernice Kokes, Christina Konkol, Michaelene Korzecki.

Kathy Koviack, David Kramer, George Kross, Dan Kuk, Mike Kwaitkowski, Frank Lagalo.

8TH GRADE

Ron LaLonde, Pam Lapprich, James Leach, Tony Lenartowict, Janice Lent, Diane Leslie.

Wendy Lewis, Gary Lichon, Sandy Lindow, Errol Little, Roscoe Long, Raye Lovett.

Cheryl Luckey, Dennis Marczak, Sherry Markva, Theresa Martin, Roger Mason, Chris Masters.

Gail Masters, Telesa Mates, Wayne Mayoú, Tom McGaw, Marilyn McKinnon, Daisy McMillon.

Arthur Melchor, Sylvia Menshardt, Mary Miller, Julia Miramontes, Geraldine Mitchell, Jesse Moncado.

Bill Montgomery, Joel Morden, Don Morey, Jackie Murphy, Judy Musolf, Tanya Nadolony.

George Naylor, Maureen Neath, Susan Nelson, Sharon Nicol, Gloria Nicols, Nancy Nowosad.

Karen Nunamaker, Gary O'Dell, John O'Polka, Mike O'Toole, Pat O'Toole, Lizabeth Panknin.

David Paquette, Marcia Patterson, Richard Peake, Fred Perry, Judy Peters, Cathy Piechowiack.

Donna Platko, Helen Poineau, Kenneth Pruess, Marvin Ratkowski, Dennis Ralph, Ed Rambo.

8TH GRADE

Tom Ratti, Sharon Reed, Georgia Reikowski, Ron Reinke, Joe Rendon, Sylvia Rendon.

David Robbins, Jannie Roberson, Tom Robson, Larry Rogers, Robert Romanelly, Diane Rombalski.

John Roraback, Gary Rankin, Hope Rosales, Judy Ruppel, Darrell Rummel, Rocky Rumpel.

Glen Ryan, Larry Sahr, Monica Schiefer, Eugene Schilling, Charlotte Schmitt, Joe Schrems.

Sue Schuler, Sandy Scott, Stephanie Shank, Connie Shappee, David Shauger, Charles Shelley.

Jerry Sierocki, Susan Smith, Sandy Smokoska, Janet Sojkowski, Linda Spalding, Ruth Sperry.

Ruby Stephens, Sue Stephenson, Mike Stevenson, Kay Stewart, Jon Stinson, Jeannie Stoddard.

Margaret Strachan, Mike Straight, Anne Strzynski, Ricky Suhr, Rhoda Swendner, Nancy Tappen.

Luthus Tate, Rodney Taylor, John Thomas, Nancy Torka, Ted Town, Keith Tromblay.

Bill Truckner, Orville Tuley, Joe Turner, Linda Turner, Mike VanGuilder, Tad Waskiewicz.

8TH GRADE

Diane Webb, Tom Welsh, Don Wescoat, James Wesson, Dennis Wiechert, Lorrie Wiechmann.

Herresol Williams, Gloria Wilson, Arlene Wise, Larry Wissmueller, Mary Witkowski, Darlene Wittbrodt.

Marjorie Wolf, Jean Wray, Bill Wright, Pete Zolton, Pat Zuniga.

8th GRADE LATE PICTURES

Nancy Cheney, Julie Heath, John Klock, Bill Levy, Judy Manbeck, Sharon Nunamaker.

Gary Rankin, Brenda Roesner, Jim Schaefer, Therie Schaefer, Joanne Shelest, Chuck Sperry.

AUTOGRAPHS

7th GRADE

Ronnie Adair, Joyce Aldridge, Dennis Allen, Jay Allen, Kenneth Allen, Barbara Allison, Elliott Aloyo.

Jim Alsgard, Angela Barns, Margaret Bauer, Diane Beach, Larry Behkendorf, David Bennett, Mike Bennett.

Fred Bingham, Gayle Boehlke, Sue Bogardus, Wayne Brasseur, Marguerite Bronson, Tom Broughton, Cheryl Brookins.

Tim Brown ,Effie Bryant, Lucille Burden, Steve Bujaki, Linda Burke, Jeff Burnett, Charla Bushong.

Sara Buxman, Gary Byrd, Cyma Jean Campbell, Sandra Carpenter, Kathy Case, Barbara Cherry, Sam Cherwinski.

Kay Chinnery, Matthew Cichowski, Gail Claybaugh, Tom Clauss, Thomas Clements, David Cline, John Cloud.

Beverly Coates, David Coats, Terry Coffey, Fredricka Cohee, Sandy Conden, Tony Cozzolino, Ellen Crampton.

Arthur Crawford, Mae Creed, Duane Cross, Tim Daoust, Kathie Dashkovitz, Carol Davidson, Susan Day.

Jim Dean, Judy Dennings, Tim DeShone, Paulette Diffin, Bonnie Douglas, Russ Dubay, Jim Duby.

Laura Dulski, Wendy Dunbar, Randy Dunlap, Mike Dushan, Marsha Dymond, Diane Engelhart, Gary Engelhart.

Raymond Esckilsen, Danny Esparza, Mable Faber, Robert Farrand, Carol Fawcett, Gary Ferguson, Yvonne Fini.

7TH GRADE

Minerva Flores, Jim Fournier, Daryl Franzel, Frances Fruke, Linda Fuller, Paul Garrett,

Rodney George.
Sally Gilles, Reyes Gonzaliz, Marion Gorney, Russell Gould, Tom Grames, George Grant, Tom Gray.

Judy Green, Larry Grunwell, Guillermo Silva, Ronald Gulbranson, Lou-Anne Gutierrz, Nancy Halas, Jane Hand.

Alan Herline, Richard Herman, Bill Herron, Nancy Hollis, Sandra Holtsberry, Johnny Hubbard, Barbara Jackson.

Kaye Jacobs, Daniel Jaksa, Dana James, Judy Johnson, Bruce Johnston, Cheryl Juskialas, James Kalka.

Veda Katter, Patricia Keech, Gary Ketterman, Joe Kiebel, Earnestine King, Carol Kirchofer, Bruce Knapp.

Connie Konesko, Richard Kraenzlein, Dave Kraszewski, Pat Krause, Sandy Kuk, Darlene Kwiatwokski, Gerald Lagalo.

Dennis Lange, Sue Le Clair, Andy Lent, Linda Lintern, Bill Lieffler, Larry Loiselle, Delores Lopez.

Pete Lopez, Dixie Losee, Marjorie Lovett, Peter Maczik, Bob Makowski, Burkhard Manntz, John Markey.

Anne Marks, Georgiania Martin, Henry Martinez, Shirley Martinson, Mike Mason, Patty Jo Massey, James Massey.

Dee Lynn Mayou, Sharon McConnell, Paulette McCray, David McGee, Jim McLeod, Dawn McKellar, Dennis McKinney.

7TH GRADE

Terry Meehleder, Diana Mantel, Larry Meyer, Michael Miczak, Charles Miller, David Miller, Martha Miller.

Willie Miller, Ken Miner, Dolores Miramontes, Josephine Miramontes, Joyce Mitchell, Diana Montgomery, Lynne Moore.

Elda Morales, Norma Morris, Danny Morse, Linda T. Morton Jim Murphy, Thomas Mushenski, Barbara Needham.

Diane Nosek, Maria Ontiveroz, Johnny Orange, Peggy Ott, Virgie Sue Owens, James Palmer, Bob Parks.

Floyd Peake, Manuel Perez, Loren Piehl, Jim Pitcher, Fred Pockrandt, Bob Popielarz, Vance Paquette.

Linda Praay, Barbara Price, Victoria Priest, Joan Propp, Connie Prueter, Nahum Rivera, James Railling.

Linda Rakowski, Sharon Redeemar, Jackie Reid, Robert Reid, Fred Reinfelder, Magdalena Rendon, Nancy Rethman.

Pat Richter, Diane Rick, Donna Roberts, George Rood, Vernon Rood, Jane Roraback, Jeanette Rouston.

Frank Sadowski, Ernest Sanchez, Elvia Sanchez, Linda Sauve, Lisa Schiller, Tom Schramke, Carol Scott.

Richard Shank, James Shijka, Cathy Short, James Simpson, Hugh Simpson, James Simpson, Susan Smalley.

Larry Smeage, Bennie Smith, Linda Smith, Peggy Smith, Joe Sobal, Shelia Solomon, Billie Spalding.

7th GRADE

Leslie Spalding, Sue Sperbeck, Debbie Spruce, Valerie Stamper, John Starkel, Kay Szczepanik, David Steiner.

Henry Stertz, Kathy Stockton, Phyllis Styles, Jo Anne Suhr, Thomas Sylvester, Sundie Terry, Ekkehard Thies.

Dick Thompson, Palis Tipton, Carol Trease, Arthur Turner, Bill Vesterfelt, David Vogler, Marian Walkowski.

Connie Wardlow, Karen Wasmiller, Bruce Webber, Belinda Weeks, Wayne Westendorf, James Wilkins, John Willadsen.

Beverly Williams, Jake Williams, Ken Williams, Walter Wise, Dennis Wojciechowski, Yvonne Woods.

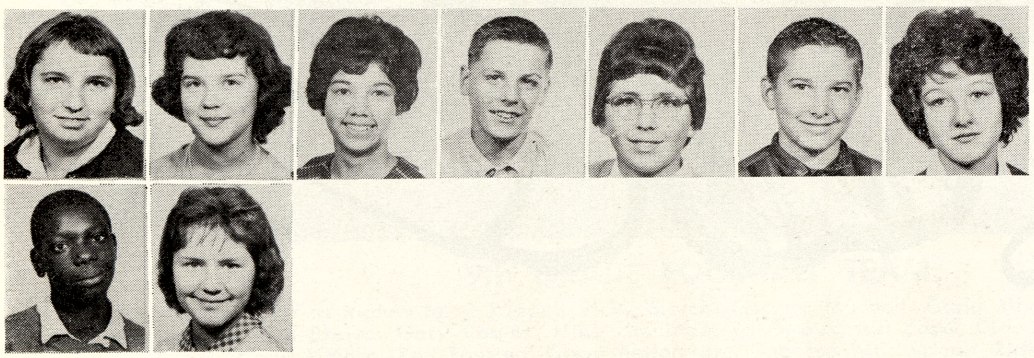

7th GRADE LATE PICTURES

Sally Bailey, Melanie Beardsley, Sarah Ayala, Edsel Brandel, Mary Ann Brandt, Brian Dawsor, Barbara Jackson.

Junior Hayes, Linda Schaefer.

W
SPORTS

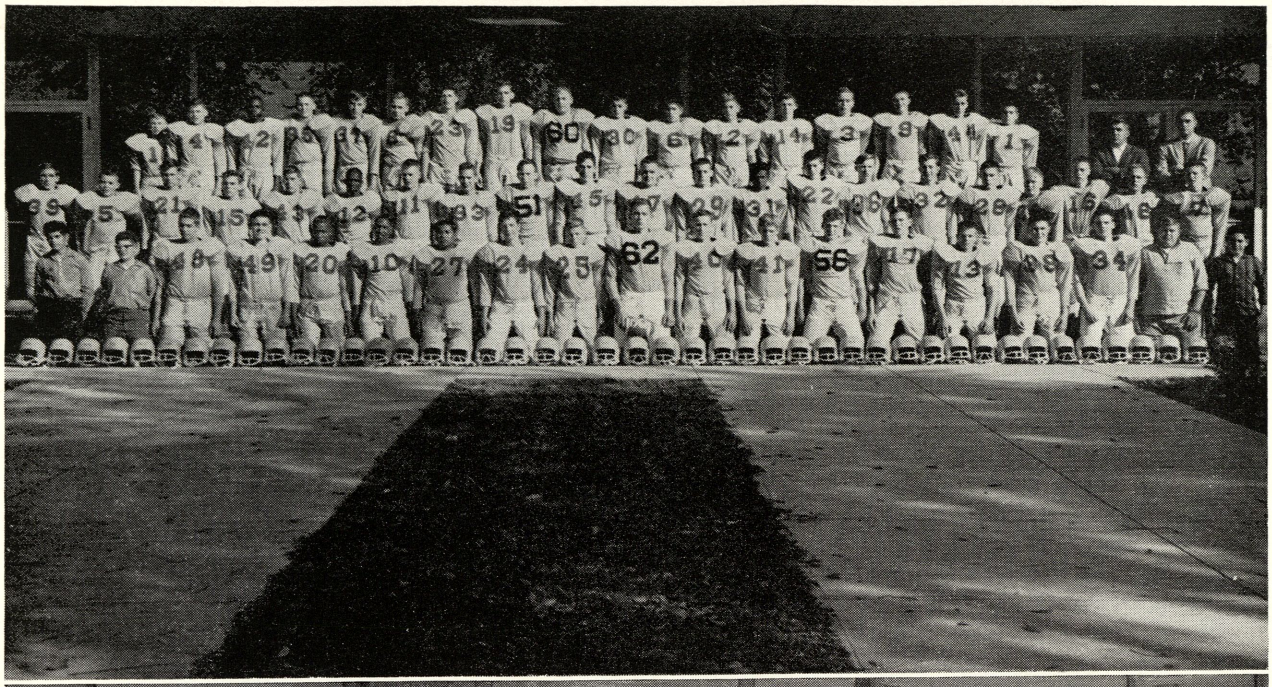

9th GRADE FOOTBALL TEAM

BACK ROW, Left to Right:—Jerry Ruppel, Ricky Storch, George Mitchell, Craig Moody, Bill Boehlke, Dale Dennings, Jim Brown, Gary Coates, Mike Houlihan, Ed Giroux, Bill Koski, Dick Schmidt, Herb Reif, Jim Mercer, Wally Malace, Ken Rousten, Grant Ketterman, Coaches Mr. Joseph Richards and Mr. Richard Goodman.

MIDDLE ROW, Left to Right:—Andrew Thomas, Mike Richter, Dan O'Dell, Dave Higgins, Tom Nowosad, Birl Maxwell, Dave Brown, Harvey Montgomery, Gene Reikowski, George Damore, Tom Arnold, Joe Sojkowski, Alan Van Hook, Phil Westendorf, Larry Tappen, Tom Pierce, Ed Broaddus, Don Rupp, Bill Burke, Leonard Witkowski, Ron Richards.

FRONT ROW, Left to Right:—Adolph Arizola and Don Wescoat, Managers, Dick Beauch, Jim Willard, R. T. Price, Joe Miller, Joe Miramontes, John Malace, Mike Cherry, Wade Samson, Chuck Bortle, Ed Gross, Bob Gross, Jim Demijohn, Jerry Paquette, Bill Broaddus, Jerry Clement, and Managers Tom Halliday and Mike Merdler.

8th GRADE FOOTBALL TEAM

BACK ROW, Left to Right: Martin Beaudin, Mike O'Toole, Ruben Gonzalez, Jim Leach, Joe Rendon, Glen Ryan, Wayne Mayou, Jerry Sierocki, Jesse Moncado, Charles Bailey, Larry Wissmueller, Gary Lichon, David Jean. Gary Rankin, Allen Jessmore, Bob Romanelly, Manuel Garcia.

MIDDLE ROW, Left to Right:—Terry Barnes, Dennis Marczak, George Kross, Tom Grantham, Rocky Rumpel, Larry Hoffman, Gary O'Dell, Brian Forbes, Mike Stevenson, Ricky Suhr, Eugene Schilling, Charles Cummins, Pat O'Toole, Joe Schrems, Rufus Johnson, Jim Wesson, Roscoe Long, Mr. Marlin Wilson, Coach.

FRONT ROW, Left to Right:—Luthus Tate, Richard Brown, John O'Polka, Willie Reid, Marvin Burden, Tom Cozzolino, Wayne Easterling, Art Melchor, Ricky Arredondo, Bernard Fisher, Greg Gray, Tad Waskiewicz, Dick Jewell, Tom Borcherding.

9th GRADE BASKETBALL TEAM

STANDING, Left to Right:—Coach Joseph Richard, Tom Wiktorowski, Chuck Bortle, Phil Westendorf, Wade Samson, R. T. Price, Jim Willard, Joe Miller.

SEATED, Left to Right:—George Mitchell Manager, Ron Richards, Tom Nowosad, Mike Cherry, Alan VanHook, Joe Miramontes, Mike Richter, Dale Dennings Manager.

8th GRADE BASKETBALL TEAM

BACK ROW, Left to Right:—Coach W. S. McMullen, Jim Kaul, Gary Rankin, Brian Forbes, Glenn Ryan, Pat O'Toole, Terry Coffey, Mike O'Toole, Manager, Mark Thomas.

FRONT ROW, Left to Right:—Manager, Ron Reinke, John Willadsen, Terry Barnes, Keith Ferguson, Gary Gangluff, Pete Zolton, Bernard Fisher, Manager, Danny Wolinski.

SEVENTH GRADE BASKETBALL TEAM

STANDING, Left to Right:—Terry Coffey, Jim Murphy, Coach W. S. McMullen.
KNEELING, Left to Right:—John Willadsen, Larry Smeage, Pat Richter, Bob Popielarz.

AUTOGRAPHS

3 1390 00938 6192

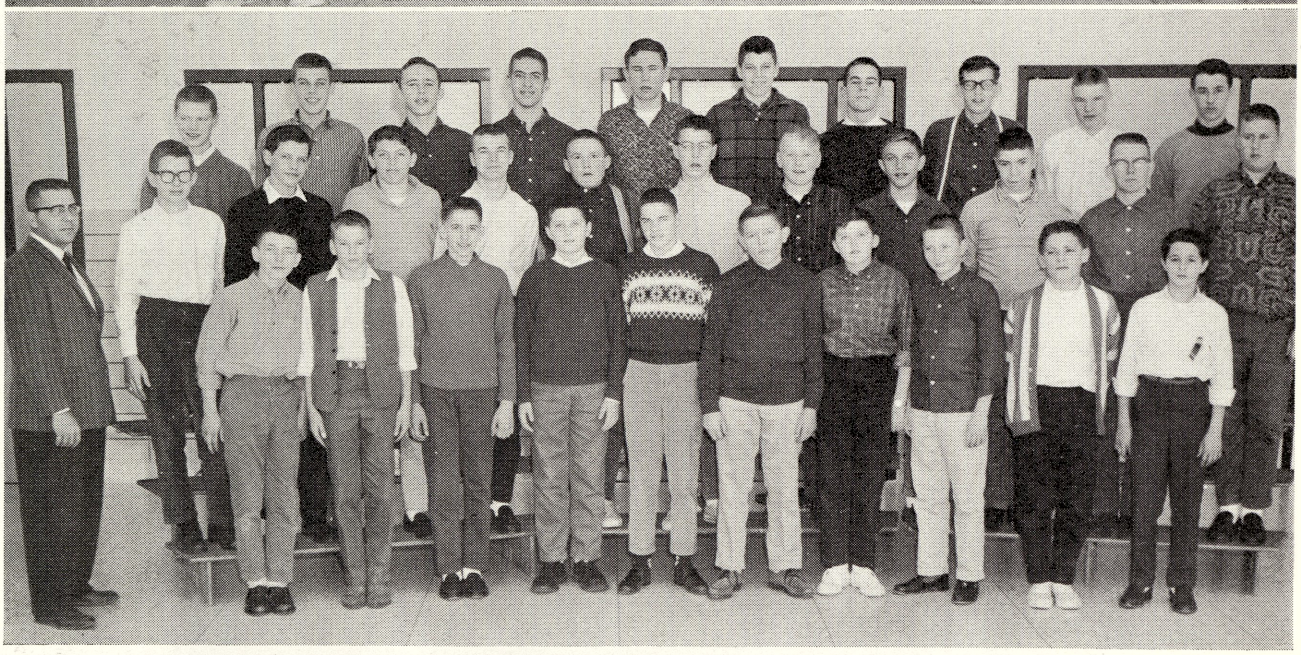

9th GRADE BASEBALL CANDIDATES

BACK ROW, Left to Right:—Dave Brown, Jim Willard, Dick Beauch, Wade Samson, Phil Westendorf, R. T. Price, Chuck Bortle.

SECOND ROW, Left to Right:—Coach Joseph Richard, Bill Boehlke, Mike Cherry, Tom Wiktorowski, Joe Miller, Ron Richards, Tom Nowosad, Joe Miramontes.

FIRST ROW, Left to Right:—Mike Austin, Fred Hill, Craig Moody, Mike Richter, Leonard Witkowski, Larry Wissmueller, Ed Giroux.

SWIMMING CANDIDATES

BACK ROW, Left to Right:—Mike Austin, Dave Brown, Chuck Bortle, Dick Beauch, Jim Demijohn, Phil Westendorf, Bob Hand, Gary Coates, Charles Shelley, David Jean.

MIDDLE ROW, Left to Right:—Coach. Marlin Wilson, Bob Perry, Richard Dymond, Fred Hill, Larry Wissmueller, Craig Moody, Bill Boehlke, Don Rupp, Dick Schmidt, Rocky Rumpel, Bob Dean, Mike Houlihan.

FRONT ROW, Left to Right:—Bill DeShone, David Shauger, Rick Mendel, Bob Johnson, Gary Lichon, Larry Hoffman, Tom McCaw, Greg Gray, Tom Lynes, Tom Cozzolino.

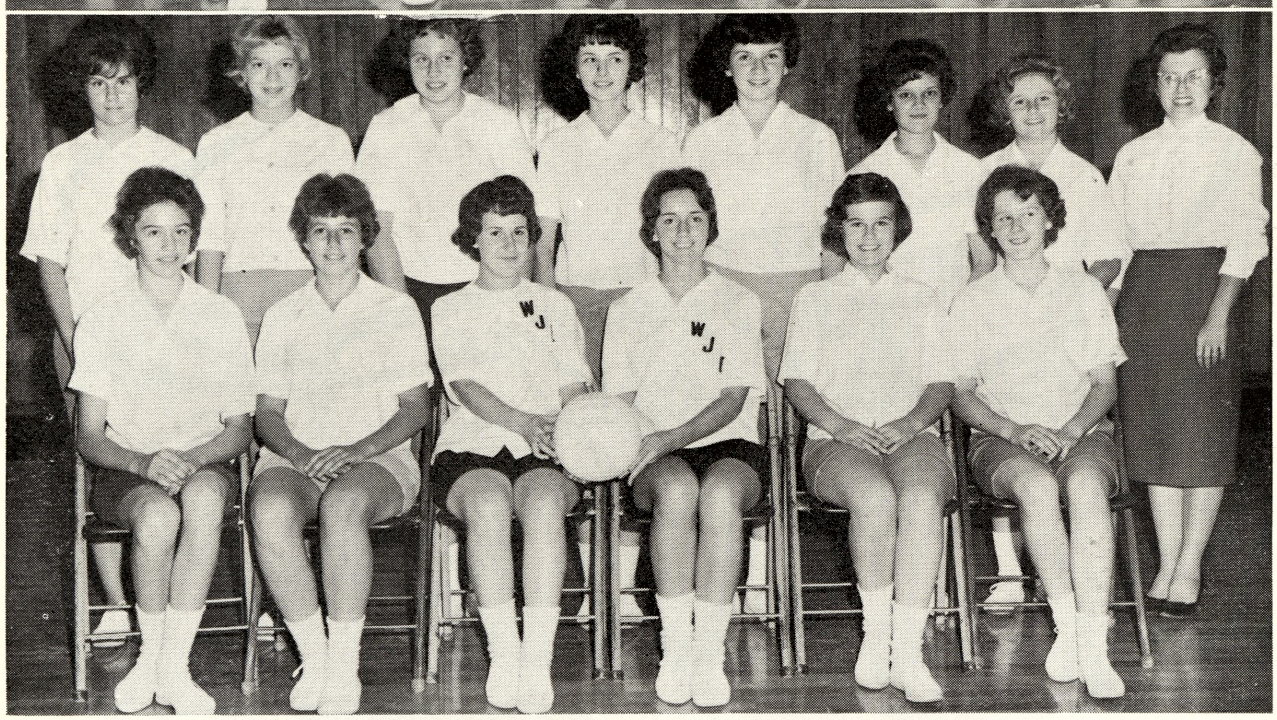

REGULAR VOLLEYBALL TEAM

BACK ROW, Left to Right:—Marilyn Meyer, Carol Romanelly, Nancy Reimers, Carol Casteel, Karen Dean, Bonnie McLeod, Coach, Mrs. Geraldine Efremoff.

FRONT ROW, Left to Right:—Betty Murdock, Ruth Ann Sperry, Dorothy Burba, Co-Captain, Kathy Marks Captain, Margret Grnya, Pat Virginski.

SUB. VOLLEYBALL TEAM

BACK ROW, Left to Right:—Sandy Smokoska, Dianne Henrichs, Kathy Mikulewicz, Carol Nosek, Nancy Ferguson, Natalie Kohut, Carol Byron, Coach Mrs. Geraldine Efremoff.

FRONT ROW, Left to Right:—Sue Schuler, Judy Boruszewski, Co-Captain Dorothy Burba, Captain Kathy Marks, Kathy DeRosier, Carolyn Kelly.

Music

OUR TALENTED MUSIC INSTRUCTORS

Mrs. Gloria Wharton, vocal music teacher.
Mr. Kenneth Mathews, instrumental music teacher.

ORCHESTRA

BACK ROW, Left to Right:—Carol Romanelly, Ralph Benton, Joyce Aldridge, Vieta Catar, Bonnie Douglas.
FRONT ROW, Left to Right:—Director Kenneth Mathews, Carol Byron, Jane Roraback, Vickie Stolz, Alice Douglas, Lisa Schiller, Extern Miss Helen Bendes.

WHITE PINE AIRE BAND

BACK ROW, Left to Right:—Bill Burke, Richard Losee, Dan Smalley, Jim Stamper, Charles Cummins, Terry Ewing, Tom Grantham, Larry Wissmueller, John Roraback, Jim Frost, Tom Pierce, Mark Thomas, Herbert Reif, Mr. Kenneth Mathews.

FOURTH ROW, Left to Right:—George Naylor, Rick Mendel, Theresa Zuniga, Laura Bielski, Eugene Schilling, Carol Turnbull, Andrew Sparks, Stanley Brazil, Phil Kenyon, Jim Jacobs, Edward Gross, Lynn Bluhm, Mark Panknin, Emmit Green, Darlene Wittbrodt, Ken Irish, Mike Kwiatkowski, Harold Brigham, Bruce Block, Dianne Henrich, Richard Dymond, Dave Higgins.

THIRD ROW, Left to Right:— Joyce Hubbard, Sally Szott, Carol LaValley, Carol Nosek, Karen Dean.

SECOND ROW, Left to Right:—Dorothy Burba. Kathy Marks, Nancy Nowosad, Jeannie Stoddard, Linda Gambill, Ramiro Morales, Sue Gronski, Kathi Pecnick, Aleta Fields, Bob Romanelly, Dick Brown, Jeff Hall, Tom Huff, Dennis Trombley, Carol Greenleaf, Dolores Sauve.

FRONT ROW, Left to Right:—Larry Quinnan, Mary Turnbull, Mary Witkowski, Nancy Torka, Suzanne Stephenson, Sue Lemmer, Vickie Rutkowski.

CADET BAND

BACK ROW, Left to Right:—Mr. Kenneth Mathews, Herresol Williams, Dennis Wiechert, Pat Zuniga, Don Wescoat, Glen Ryan, Wayne Mayou, Bill Montgomery, Geraldine Mitchell, Terry Barnes, Marvin Rakowski, Dennis Miller, Joan DeFore, Pete Zolton, Cliff Smith.

MIDDLE ROW, Left to Right:— Jim Blok, Ricky Arredondo, John O'Polka, Keith Trombley, David Paquette, Mike Stevenson, Kenneth Pruess, Jim Shijka, Roger Mason, Chris Masters, Sharon Nicol, Margaret Stevenson, Sandy Lindow, Miss Helen Bendes; extern.

FRONT ROW, Left to Right:—John Simpson, Michael Straight, Darlene Foster, Mary Miller, Ann Strzynski, Tarry Huff, Judy Denno, Adele Griffin, Connie Buxman, Gail Masters.

3rd HOUR BEGINNING BAND

BACK ROW, Left to Right:—Mr. Kenneth Mathews, Advisor, Sue Sperbeck, Yvonne Woods, Tom Schramke, Burkhard Manntz, Dennis Lange, Jim Dean, Walter Wise, Paul Garrett, Ekkehard Thies, Elliott Aloyo, Sarah Ayala, Lou Ann Gutierrez, Diane Nosek, Angela Barnes, Joseph Kiebel, Richard Herman.

MIDDLE ROW, Left to Right:—Arthur Turner, Sarah Buxman, Patricia Keech, Gary Ketterman, Darrel Franzel, Valarie Stamper, Sue Bogardus, Barbara Needham, Arthur Crawford, Jim Pitcher, Jane Hand, Gail Boehlke, Diane Mentel, Dick Thompson, Fred Bingham, Wayne Brasseur, Fred Pockrandt.

FRONT ROW, Left to Right:—Kay Jacobs, Darlene Kwiatowski, Linda Burke, Cheryl Brookins, Ernestine King, Kathy Case, Marsha Diamond, Dawn McKellar, Duane Cross, Tom Gray, Karen Wasmiller, Jeanette Rouston, Donna Roberts, Magdalina Roberts, Marion Gorney, Joyce Mitchell.

4th HOUR BEGINNING BAND

BACK ROW, Left to Right:—Mr. Kenneth Mathews, Charles Hill, Bob Farrand, Henry Martinez, Russell Dubay, Delynn Mayou, John Markey, Ken Allen, Loren Piehl, Larry Loiselle, John Hubbard, George Grant, Mike Bennett.

MIDDLE ROW, Left to Right:—Miss Helen Bendes, Jimmy Palmer, Andy Lent, Jeff Burnett, Rodney George, David Miller, Carol Kirchofer, Henry Stertz, Larry Grunwell, Bob Parks, Ken Williams, Tim Daoust, Dana James, John Sparks, Fred Reinfelder, Bob Makowski.

FRONT ROW, Left to Right:—Dianne Montgomery, Marian Walkowski, Shirley Martinson, Linda Smith, Georgiania Martin, Sally Gilles, Susan Smalley, Sandra Scott, Linda Fuller, Tom Clements, Bruce Knapp, Bill Vesterfelt.

FIRST CHOIR

BACK ROW, Left to Right:—Bill Short, Keith Simon, Pat McNally, Alfred Martinez, Jim Steep, Jerry Paquette, Dale Near, Larry Rakowski, Terry Murdock, George Mitchell.

MIDDLE ROW, Left to Right:—Lois Walton, Beverly Muttscheler, Janice Vallier, Sherry Williamson, Janet Campbell, Sue Greenleaf, Nancy Ruzowski, Pat Fresorger, Mae Armstead, Marilyn Meyer, Marcia Adams.

FRONT ROW, Left to Right:—Carol LaFayette, Gloria Driest, Cheri Ellis, Nancy Ferguson, Cynthia Hall, Kathy Mikulewicz, Judy Lintern, Sally Zuehlke, Hope Rivera, Nancy Roseberry, Gail Austin.

VARSITY CHOIR

BACK ROW, Left to Right:—John Thomas, Tad Waskiewicz, Gary Simons, David Schauger, Keith Clause, Larry Hoffman, Charles Byrd, Pat Shelley, Dan Wolinski, Dale Dennings, Pat Zuniga, Keith Ferguson, Gary Lichon.

SECOND ROW, Left to Right:—Donna Dudek, Judy Manbeck, Linda Durek, Patty Watters, Judy Musolf, Sue Schuler, Charlotte Schmitt, Connie Stewart, Sue Smith, Georgia Reikowski.

THIRD ROW, Left to Right:—Ilene Holsinger, Lorrie Wiechmann, Janice Lent, Michaelene Korzecki, Sandy Henderson, Demene Hall, Judy Boruszewski, Sandy Town, Penny Bauknecht, Marilyn McKinnon.

FOUR SHARPS AND A FLAT

STANDING, Left to Right:—Jim Steep, Jerry Paquette.

SEATED, Left to Right:—Bill Short, Alfred Martinez, Charles Shelley.

TOP TEN SINGING GROUP

BACK ROW, Left to Right:—Pat Fresorger, Sally Zuehlke.

THIRD ROW, Left to Right:—Nancy Ferguson, Sue Schuler, Kathy Mikulewicz.

SECOND ROW, Left to Right:—Janice Vallier, Janice Lent, Nancy Roseberry.

FRONT ROW, Left to Right:—Carol LaFayette, Gail Austin.

4th HOUR CHORUS

BACK ROW, Left to Right:—Janet Driest, Marcia Reidel, Sally Hardy, Marilyn Schnautz, Jannie Roberson, Margaret Strachan, Jo Ann Shelest, Barbara Irish, Pat Virginski, Sylvia Menshardt, Shirley Wray.

MIDDLE ROW, Left to Right:—Rodney Taylor, Palis Tipton, Tom Cozzolino, Lee Salter, Hugh Simpson, Bernard Fisher, Jean Abraitis, Sharyle Fisher, Judy Ruppel.

FRONT ROW, Left to Right:—John Klok, Alvy Booth, Lee Johnson, Terry Miller, Jon Town, Ruben Gonzalez, Larry Morris, Tom Dawkins.

6th HOUR CHORUS

BACK ROW, Left to Right:—Therie Schaefer, Bernice Kokes, Kandis Hull, Kathy Koviack, Linda Spaulding, Sharon Federspiel, Brenda Roesner, Sharon Holt, Sandra Scott, Rita Flukes, Rosalie Ecarius, Elizabeth Flores, Arlene Wise, Judy Cox.

MIDDLE ROW, Left to Right:—Connie Bye, Maureen Neath, Karen Nunamaker, Diane Rombalski, Judy Peters, Pam Lapprich, Marge Wolfe, Gloria Nichols, Sylvia Redeemer, Julene Bujaki, Theresa Martin.

FRONT ROW, Left to Right:—Gary Marcoux, Tom Sylvester, Gerald Elliott, Errol Little, Charles Sperry, Eugene Schilling, Jerry Sjerocki, Orvil Tuley.

Activities

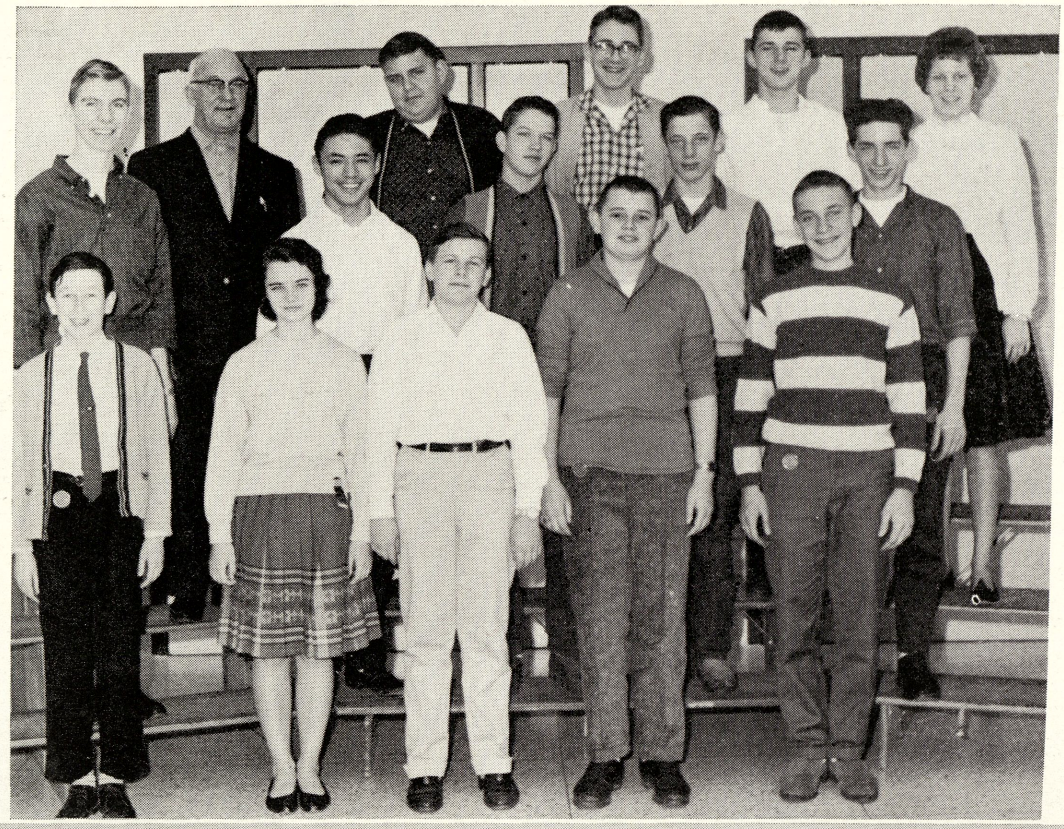

MORNING MONITORS

BACK ROW, Left to Right:—Mr. Henry Holland, Tom Halliday, Ronald Hayes, Jim Steep, Susan Greenleaf.
MIDDLE ROW, Left to Right:—Jim Jacobs, Alfred Martinez, Walter Malace, Neil Munson, Jon Town.
FRONT ROW, Left to Right:—John Thomas, Gail Austin, Gary Simon, Allan Vroman, Vincent Beam.

REGULAR MONITORS

BACK ROW, Left to Right:—Dianne Henrichs, Rosemary Oosterveen, Carol Casteel, Chuck Bortle, Gary Alberts, Dick Beauch, Joe Sojkowski, Mike Cherry, Dick Anscomb.

MIDDLE ROW, Left to Right:—Janice Vallier, Barbara Slodowski, Dennis Kumaus, Danny Wolinski, William Broaddus, Ed Broaddus, Alan Knapp, Mike Richter, Dale Dennings, Arturo Morales.

FRONT ROW, Left to Right:—Bill Short, George Mitchell, Agnes Williams, Herbert Reif, Gary Watt, Marsha Rosener, Carol Paluck, David Gaudreau, Sally Campbell, Bob Massey.

NOON HOUR MONITORS

BACK ROW, Left to Right:—Pat Fresorger, Ramiro Morales, Judy Musolf, Ron Hayes, Bob Hand, Alan Van Hook, Tom Nowosad.

MIDDLE ROW, Left to Right:—Carolyn Kelly, Janice Lent, Jim Dean, Rhoda Swendner, Barb Slodowski, Sandy Henderson, Alan Knapp, Judy Manbeck, Mr. Wayne Garchow, Sponsor.

FRONT ROW, Left to Right:—Sylvia Rendon, Tad Waskiewicz, Bob Lemmer, Mike Merdler, Julene Bujaki, David Goodreau, Jim Warner, Fred Rambo, John Bolzman.

TICKET TAKERS

STANDING, Left to Right:—Mr. Dwight W. Stevens Principal, Janice Vallier, Lynn Bluhm, Gerald Hinton, Tom Carelli.

SEATED, Left to Right:—Hope Rivera, Linda Kracko, Lillian Creed, Hope Rosales.

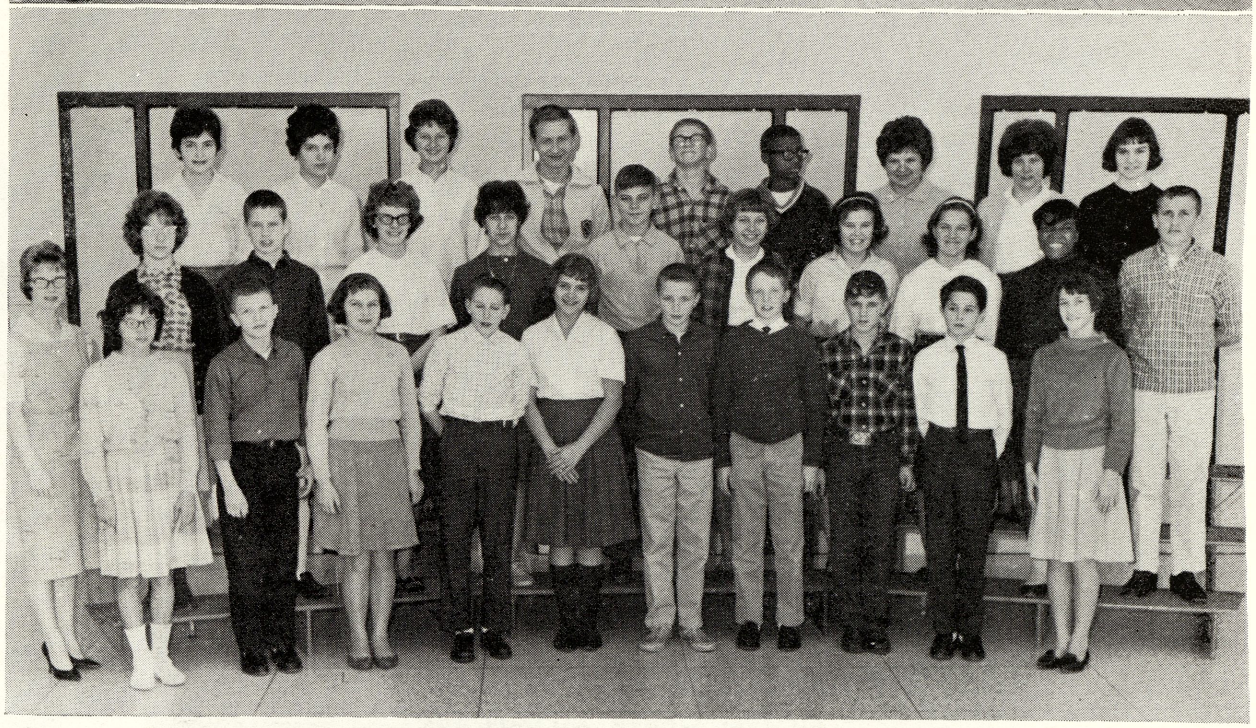

5th HOUR AUDITORIUM CLASS

BACK ROW, Left to Right:—Joyce Martin, Ed Richards, Jim Rexius, Vernon Moll, Tim Abram, Tom Pierce, Brian Forbes, Judy Musolf, Pat Shelley, Demene Hall.

MIDDLE ROW, Left to Right:—Charlotte Schmitt, Linda Jones, Julene Bujaki, Jim Leach, Ron Reinke, Penny Eimers, Rocky Rumpel, Ricky Storch, Barbara Buxman, Sue Smth, Hope Rosales.

FRONT ROW, Left to Right:—Terry Duffet, Larry Rogers, Therie Shaefer, Theresa Martin, Shirley Coggins, Carol Byron, Chuck Knapp, Jim Kelly, Joe Turner, Tom Dunn, Andy Sparks, Mrs. Carla Kuehn.

6th HOUR AUDITORIUM CLASS

BACK ROW, Left to Right:—Kathie Couture, Lynn Kitchen, Noreen Blakeslee, Dennis Wiechert, Darrell Rummel, Gerald Hinton, Barb Slodowski, Sandy Smokoska, Ruth Ann Sperry.

SECOND ROW; Left to Right:—Mrs. Carla Kuehn, Jackie Murphy, Keith Trombley, Sylvia Menshardt, Janet Sojkowski, Randy Hauk, Donna Dudek, Kathy DeRosier, Sharon Nunamaker, Herresol Williams, George Kross.

FIRST ROW, Left to Right:—Cathy Dunn, Bob Coates, Nancy Cheney, Taddy Waskiewicz, Sally Grill, Greg Gray, Phil Kenyon, Jim Schaefer, Tom Cozzolino, Sally Brown.

THIRD HOUR JOURNALISM

BACK ROW, Left to Right:— John Spindler, Bonnie McLeod, Chuck Bortle, Dick Torrey, Craig Mertz, Sue Schuler, Sue Wendt, Sally Zuehlke, Sandy Strieter.

MIDDLE ROW, Left to Right:—Henry Esler, Michaelene Korzecki, Tarry Huff, Marcia Patterson, Sue Freier, Telesa Mates, Mary Miller, Pete Zolton.

FRONT ROW, Left to Right:—Mr. Robert Cederberg, Advisor, Greg Gray, Joyce Trumble, Lizabeth Panknin, Adele Griffin, Darlene Foster, Rhoda Swendner, Linda Turner, Hope Rosales, Connie Shappee.

FOURTH HOUR JOURNALISM

BACK ROW, Left to Right:—Carol Greenleaf, Kathy Koviack, Kandis Hull, Jon Stinson, Mike Bluhm, Alan Knapp, Ron Reinke, Sandy Smokoska, Sharon Nicol, Jean Cramer.

MIDDLE ROW, Left to Right:—Gloria Wilson, Willie Reid, Janet Sojkowski, Suzanne Stephenson, Luthus Tate, Vickie Stolz, Raye Lovett, Jacqueline Creed, Sheril Eyer.

FRONT ROW, Left to Right:—Lois Walton, Ed Rambo, Judy Denno, Cheryl Luckey, Fred Rambo, Helen Poineau, Jean Wray, Sandy Lindow, Sharon Bortle, Richard Brown, Judy Fox, Mr. Robert Cederberg, Advisor.

PA CREW

LEFT to RIGHT:—Mr. Richard Miller, Keith Simon, Dave Webb, Tom Manial.

RADIO CLUB

BACK ROW, Left to Right:—Charles Shelley, Jim Steep, Dan Kuk, Alvy Booth, Mr. Richard Miller.
FRONT ROW, Left to Right:—Darrel Erdman, Dave Paquette, Dianne Henrichs, Mike Kwaitkowski, Joe Turner.

Y-TEENS

BACK ROW, Left to Right:—Sandy Henderson, Kathy Koviack, Janice Lent, Judy Boruszewski, Judy Musolf, Sue Schuler, Carol Casteel, Ruth Ann Sperry, Sandy Smokoska, Brenda Roesner, Sally Campbell.

MIDDLE ROW, Left to Right:—Dianne Henrichs, Mary Witkowski, Jackie Murphy, Donna Dudek. Janet Sojkowski, Nora Gilles, Rhoda Swendner, Debbie Spruce, Suzanne Stephenson, Carolyn Kelly, Sylvia Menshardt.

FRONT ROW, Left to Right:—Nancy Nowosad, Kathy DeRosier, Carol Byron, Judy Denno, Wendy Lewis, Mary Ann Brandt, Ilene Holsinger, Theresa Martin, Judy Peters, Judy Fox, Rita Flukes, Mrs. Doreen Leek, advisor.

CHESS CLUB

STANDING:—Left to Right:—Mr. Wayne Garchow, Dennis Lang, Craig Mertz.

SITTING, Left to Right:— George Rood, LarryBenkendorf, Wayne Westendorf, Gary Simons.

ALL A'S

BACK ROW, Left to Right:--Pat Shelley, Marty Wismueller, Craig Mertz, Sandy Henderson, Janice Lent.

MIDDLE ROW, Left to Right:— Margaret Grnya, Carol Romanelly, Sue Wendt, Carolyn Kelly, Larry Behnkendorf.

FRONT ROW, Left to Right:—Gail Austin, Kathy DeRosier, Nancy Nowosad, Dorothy Burba, Tad Waskiewicz.

HONOR SOCIETY

BACK ROW, Left to Right:— Bill Boehlke, Bob Hand, Marty Wismueller, Gary Alberts, Ronald Pretzer, Ronald Hayes, Jim Steep, Bob Kraszewski, Leonard Witkowski, Mark Cole.

MIDDLE ROW, Left to Right:'Alfred Martinez, Jerry Paquette, Judy Lintern, Kathi Pecknick Nancy Ruzowski, Nancy Johnson, Nancy Ferguson, Kathy Mikulewicz, Dale Dennings, Larry Quinnan.

FRONT ROW, Left to Right:—Dorothy Burba, Carol LaFayette, Carol Romanelly, Aleta Fields, Betty Murdock, Kathy Marks, Margaret Grnya, Sally Szott, Gail Austin, Harold Brigham.

PROJECTOR CLUB

BACK ROW, Left to Right:—Dennis Trombley, Jack Jastrzembowski, Dave Brown, Gary Alberts, Wade Samson, Ron Hayes, Dave Mull, Pat Shelley, Dan Smalley.

MIDDLE ROW, Left to Right:—Danny Kuk, Dianne Henrichs, Larry Wissmueller, Allen Vroman, Jim Simpson, Barbara Slocowski, Mark Panknin, Tom Welsh, Bill Koski, Jon Stinson, Tom Grantham.

FRONT ROW, Left to Right:— Phil Kenyon, Dave Webb, Victor Johnson, Jim Leach, Jeff Hall, Darrell Rummel, Keith Simons, Mike Merdler, David Shauger, John O'Polka, Mr. Daniel Burch, Sponsor.

HI-Y CLUB

BACK ROW, Left to Right:—Ed Gross, Jim Willard, Tom Arnold, Dick Beauch, Bob Gross, Jerry Clement, Joe Sojkowski.

MIDDLE ROW, Left to Right:—Mr. Joseph Richard, Sponsor, Mike Richter, Tom Nowosad, Mike Cherry, Len Witkowski, Pat Shelley, Jerry Paquette, Ron Richards.

FRONT ROW, Left to Right:—Mike Merdler, Tom Grantham, Mike Austin, Herbert Reif, George Mitchell, Gary Lichon, Charles Cummins.

RED CROSS

BACK ROW, Left to Right:—Carol Nosek, Pam Roth, Walter Malace, Chuck Bortle, George Damore, Bob Hand, Rosemary Oosterveen.

MIDDLE ROW, Left to Right:—Miss Marian Brown, Marcia Reidel, Dianne Henrichs, Sandy Henderson, Sue Schuler, Nancy Johnson, Penny Eimers, David Webb.

FRONT ROW, Left to Right:— Beverly Coats, Judy Fox, Tad Waskiewicz, Larry Hoffman, Keith Simons, Sandy Taylor, Linda Kracko.

TOP TWENTY TYPISTS

BACK ROW, Left to Right:—James Rexius, Janet Campbell, Bob Hand, Wade Samson, Bill Boehlke, Ron Richards, Carol Paluck.

MIDDLE ROW, Left to Right:—Carol Romanelly, Nancy Johnson, Bonnie McLeod, Kathi Pecknick, Betty Murdock, Dolores Sauve, Dorothy Burba.

FRONT ROW, Left to Right:'Margaret Grnya, Lynn Bluhm, Pat Fresorger, Judy Alsgard, Joyce Trumble, Robert Lemmer.

MAJORETTES

LEFT to RIGHT:—Jeannie Stoddard, Sue Gronski, Aleta Fields, Kathi Pecknick, Delores Sauve.

CHEERLEADERS

BACK ROW, Left to Right:— Kathy Marks, Margaret Grnya, Ruth Ann Sperry.
MIDDLE ROW, Left to Right:—Sally Szott, Judy Alsgard, Laura Bielski.
FRONT ROW, Left to Right:—Cathy Dunn, Sally Brown, Sylvia Rendon.

PHOTOGRAPHER'S HELPERS

STANDING, Left to Right:—Ron Reinke, Carol Greenleaf, Craig Mertz.

SEATED, Left to Right:—Sandy Smokoska, Michaelene Korzecki, Alan Knapp.

LIBRARY STAFF

STANDING, Left to Right:—Barbara Schultz, Nancy Ruzowski, Lynn Kitchen, Ruth Sperry.

FRONT ROW, Left to Right:—Beverly Coates, Linda Morton.

OFFICE STAFF

LEFT to RIGHT:—Carolyn Kelly, Marsha Roesner, Aleta Fields, Betty Murdock, Nancy Nowosad, Kathy DeRosier, Linda Kracko, Gail Austin, Sylvia Rendon.

SCIENCE FAIR

GIRL'S GRAND AWARD

Mr. Frank Borsenik, of the South Saginaw Businessmen's Association, presenting the Girl's Grand Award to Carolyn Kelly.

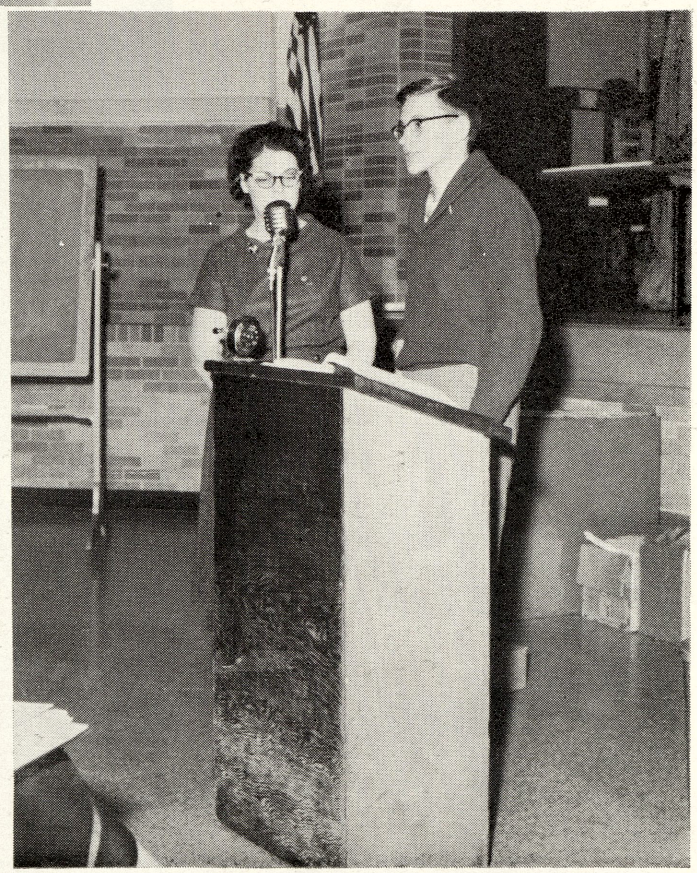

BOY'S GRAND AWARD

Mrs. William Fields, president of the Webber P.T.A. presenting the Boy's Grand Award to Martin Wissmueller.

Mr. Richard Goodman and Richard Thompson.

Mr. Goodman's Mechanical Drawing, First Hour.

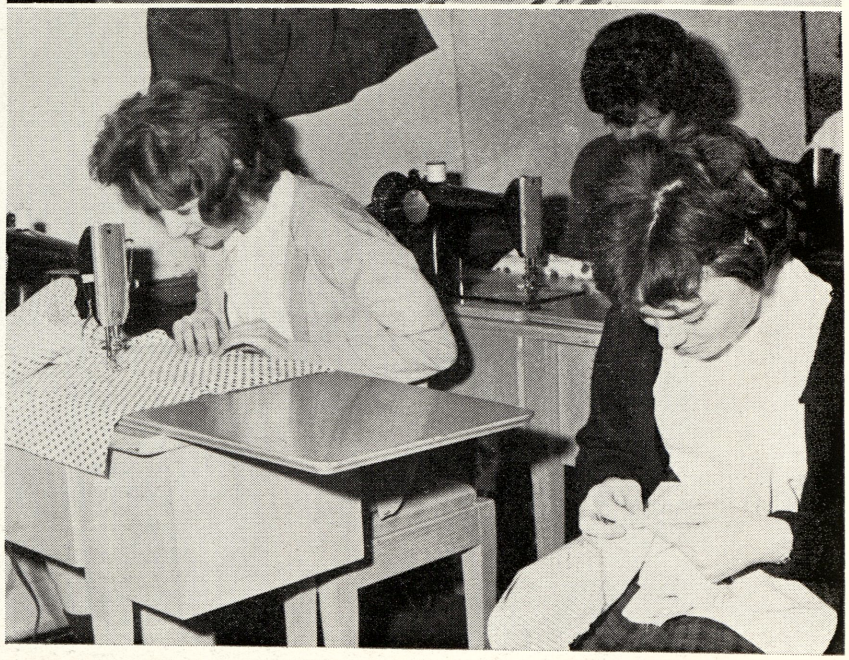

Nancy Halas, Karen Wasmueller and Sue Bogardus of Mrs. Schramke's Fourth Hour Homemaking Class.

CAFETERIA HELPERS

BACK ROW, Left to Right:—Sue McDonald, Roger Mason, Louis Butzin, Lovell Johnson, Helen Klenke, Rodney Taylor, Neil Munson, Mrs. Esther Mayou.

MIDDLE ROW, Left to Right:—Sylvia Menshardt, Jackie Creed, Tom Borcherding, Richard Efu, Pam Taylor, Marsha Roesner, Judy Ruppel, Julia Miramontes, Mrs. Maryan Schilling.

FRONT ROW, Left to Right:—Theresa Martin, Penny Bauknecht, Linda Kracko, Nancy Tappen, David Kramer, John Thomas, Beatrice Melchor, Lois Gemeinhardt, Mrs. Elizabeth Paquette.

Miss Brown's First Hour Art Class.

MISS McGLONES 1st. HOUR HOMEMAKING CLASS

Rosemary Pena. Anne Marks.

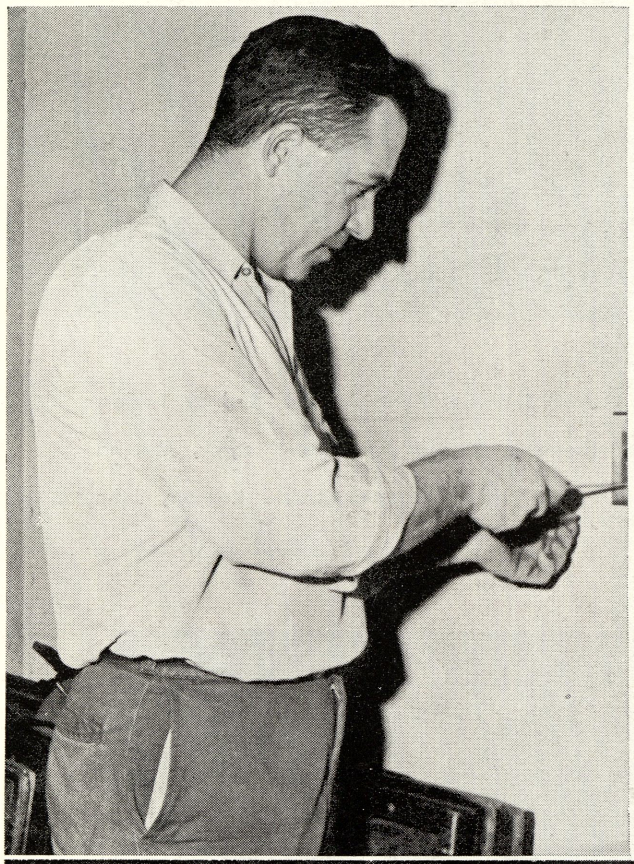

CHIEF ENGINEER

Mr. Robert Schultz.

CAFETERIA STAFF

LEFT to RIGHT:—Mrs. Maryan Schilling, Mrs. Esther Mayou, Mrs. Elizabeth Paquette.

. . . . SNAPSHOTS . . . .

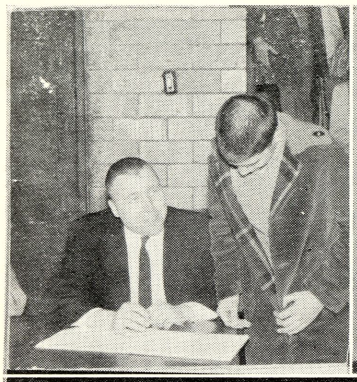

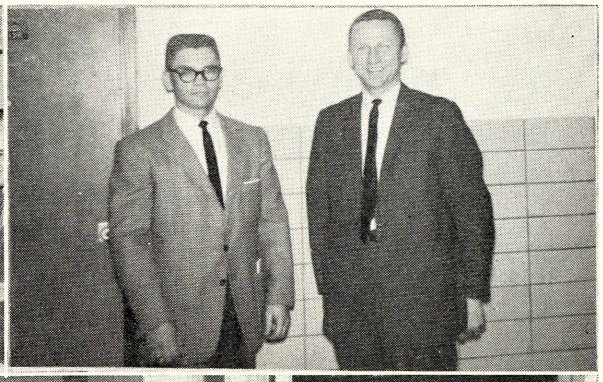

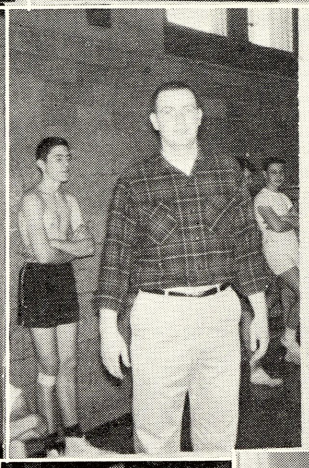
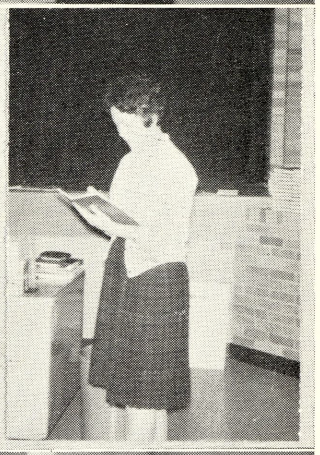

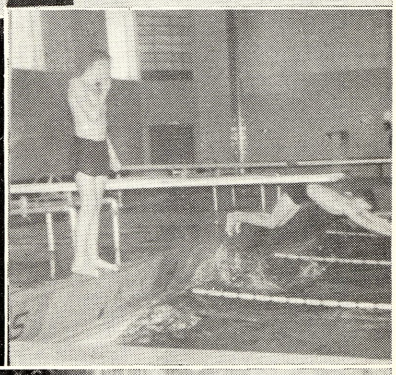

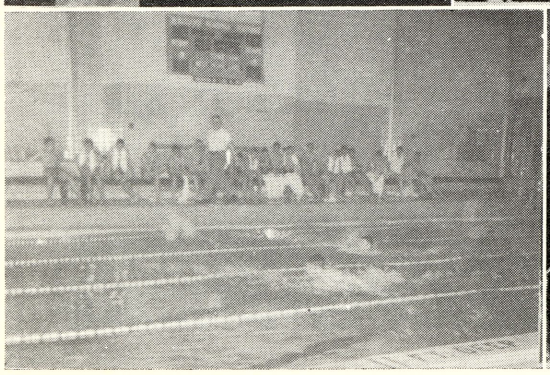
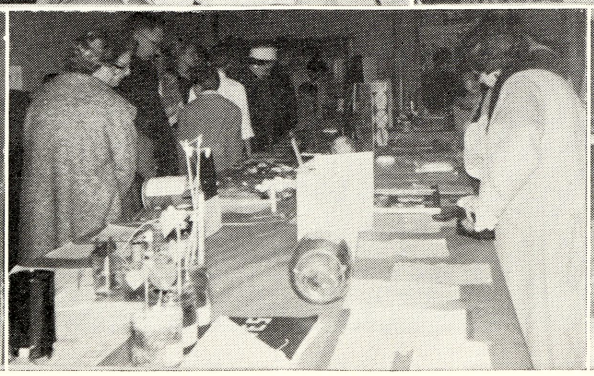

. . . MORE SNAPS . . .

. . AND MORE SNAPS

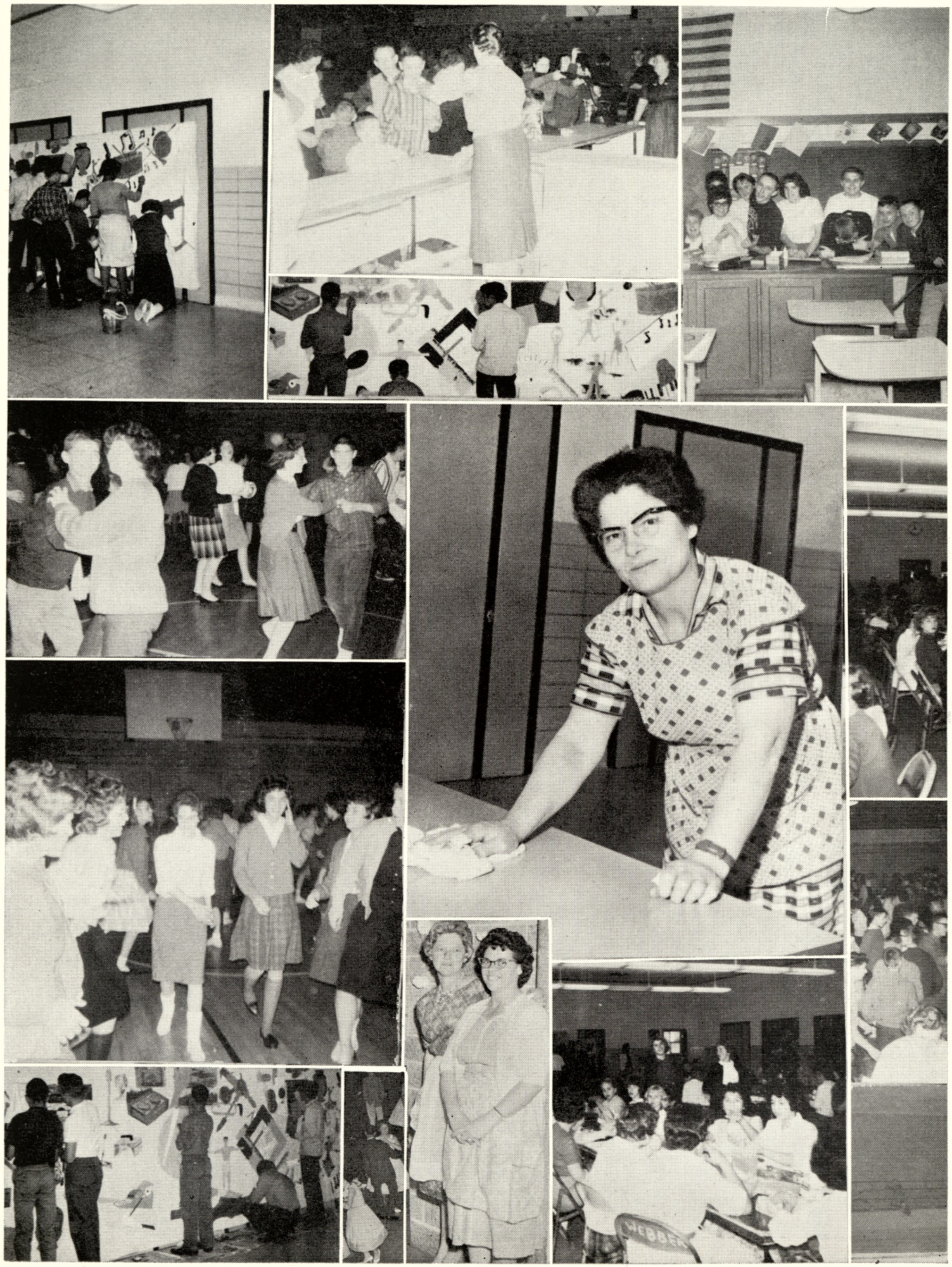

LAST YEAR'S 9th GRADE PROM

HALLOWE'EN PARTY

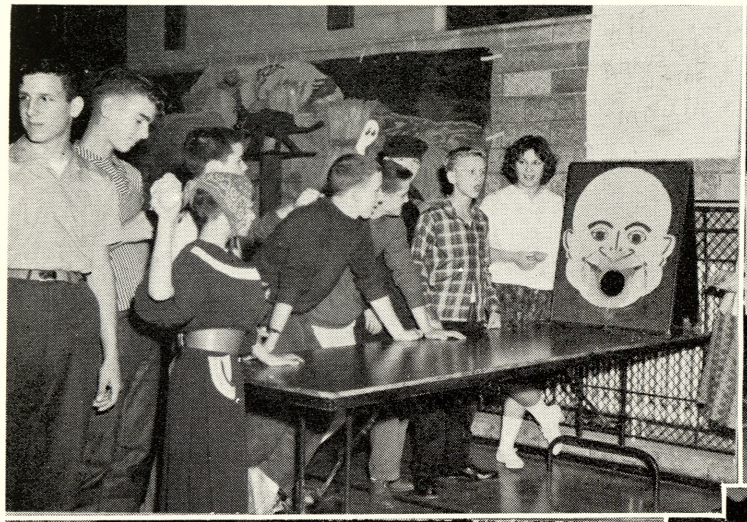

22nd ANNUAL

BAND BOOST

PATROL BOYS

BACK ROW, Left to Right:—Robert Bailey, Larry Warner, Edward Hervert, Alfred Schomaker, James Hill, David Layer, Richard Whitehead, Russell O'Dette, Raymond Juras, Russell LaFayette.

MIDDLE ROW, Left to Right:—Donald Webb, James Reimers, John Freier, Roy Hubbard, Stephen Cloud, David Orange, Larry Stone, Darrell Churnesky, Dennis Smith.

FRONT ROW, Left to Right:—Mr. Peter Derheim, Teddy Baranowski, Joe Waskiewicz, Charles Markey, John Lienczewski, Joe Vrable, Tom Gilles, Tom Toronjo, Ben Haller, Mike Seegmiller, Edward Rendon.

SERVICE SQUAD

BACK ROW, Left to Right:—Carol Leichner, Linda Flatihau, Christina Czerney, Sally Taylor, Vicki Dunlap, Marilyn Frost, Christy McCormick, Camile Weeks, Susan Furiat, Susan Hacker, Helen Reif, Elaine Zummer.

MIDDLE ROW, Left to Right:—Jean Taylor, Nancy Campbell, Yvonne Coulilard, Bonnie Hoffman, Joanne Petrie, Beverly Ferguson, Gayle Dycewicz, Barbara McIntosh, Kathy Walters, Karen Marks, Helen Harper, Linda Kwiatkowski.

FRONT ROW, Left to Right:—Sheila Bluhm, Carol Gregory, Marsha Egerer, Christine Thies, Darline Engelke, Linda Walkowouski, Joyce Micsak, Penny Keech, Debbie Hill, Donna Watson, Magadalena Ross, Rita Zielinski, Pamela Brown, JoAnn Ruthowski, Mrs. Edythe Olsen.

FUTURE JUNIOR HIGH STUDENTS

BACK ROW, Left to Right:—Mike Short, Larry Warner, Diane Stoddart, Camille Weeks, Sally Taylor, Patty Strieter, Clyde Samson, James Smith.
MIDDLE ROW, Left to Right:—Joseph Waskiewicz, Larry Stone, Joseph Vrabel, James Walton, Jacqueline Scheib, Kathy Walters, Judy Shavrnoch, Richard Whitehouse, James Wright.
FRONT ROW, Left to Right:—Mrs. Edythe R. Olsen, Joan Rutkowski, Dennis Smith, Donald Webb, Lou Ann Rondo, Mike Tuzas, Rosemary Shaft, Donna Watson, Linda Turner.

FUTURE JUNIOR HIGH STUDENTS

BACK ROW, Left to Right:—Carol Coats, Barbara Benton, Marilyn Frost, Chester Benton, Jerry Berg, Vicki Dunlopp, Christine Czerney, Susan Hacker, Linda Flathou, Susan Furiat.
MIDDLE ROW, Left to Right:— Nancy Campbell, Helen Harper, Beverly Ferguson, Gayle Dycewicz, Edward Hervert, Ricky Hauak, Dennis Huff, Darlene Johnson, Penny Keech, Robert Bailey, Mrs. Constance Yarling.
FRONT ROW, Left to Right:—Sam Hernandez, Mary Ann Bartels, Patrick Henderson, Raymond Juras, Kenneth Dukas, Darrell Churnesky, Lorrain Flukes, Marsha Edefer, Tom Gilles.

FUTURE JUNIOR HIGH STUDENTS

BACK ROW, Left to Right:—Carol McIntosh, Carol Leichner, Lois Moll, Donald Losee, Ray Maczik, Christy McCormack, Jean Leach, Brenda Munson, Jeanette Meier, Jack Moll.

MIDDLE ROW, Left to Right:—Mrs. Elsie Moldenhauer, Larry Oberson, Lee Ann Kwiatkowski, Sandra Romanelly, Barbara McIntosh, Kendell LaPan, Helen Reif, Linda Obuchkowski, Thomas Rivera, Janice Lalonde.

FRONT ROW, Left to Right:—Lois Main, David Panknin, Russell O'Dette, Susan McIntosh, James Reimers, Karen Marks, Jennie Mietla, Sharon McNally, Russell LaFayette, Catherine Pena.

AUTOGRAPHS

PAST P.T.A. OFFICERS 1961-62

PRESIDENT . . . . . Mrs. William Fields
MOTHER VICE-PRESIDENT . . . . . Mrs. Clarence Webb
FATHER VICE-PRESIDENT . . . . . Mr. E. W. Dycewicz
TEACHER VICE-PRESIDENT (Junior High) . . . . . Mrs. Gloria Wharton
TEACHER VICE-PRESIDENT (Elementary) . . . . . Mrs. Isabel Rhodes
RECORDING SECRETARY . . . . . Mrs. William Farrand
CORRESPONIDNG SECRETARY . . . . . Mrs. Robert Ducham
TREASURER . . . . . Mrs. William Burke
HISTORIAN . . . . . Mrs. Vincent Schilling

ELECTED P.T.A. OFFICERS FOR 1962-63

PRESIDENT . . . . . Mrs. Clarence Webb
MOTHER VICE-PRESIDENT . . . . . Mrs. Charles Brandt
FATHER VICE-PRESIDENT . . . . . Mr. Julius Waskiewicz
TEACHER VICE-PRESIDENT (Junior High) . . . . . Mrs. Gloria Wharton
TEACHER VICE-PRESIDENT (Elementary) . . . . . Mrs. Isabel Rhodes
RECORDING SECRETARY . . . . . Mrs. Robert Ducham
CORRESPONDING SECRETARY . . . . . Mrs. Stanley Boruszewski
TREASURER . . . . . Mrs. Isaac Bronson
HISTORIAN . . . . . Mrs. Edmundo Rendon

JOIN THE P.T.A.

IT SERVES WEBBER . . . . .

For Photographs of Every Style

WERKEMA STUDIOS

YOUR OFFICIAL COMET PHOTOGRAPHER

315 East Genesee

Phone PL 2-7031

SHEA'S

The Best In

EQUIPMENT FOR ALLSPORTS

524 E. GENESEE

PLeasant 5-4677

Saginaw, Michigan

Compliments of

CELINE'S BEAUTY SHOP

2900 So. Jefferson

PL 2-4852

JOHNNIE HOWARD GROCERY

S. Washington at Hess

OPEN NIGHTS

Granville's

128 N. Washington Ave.

Saginaw, Mich.

THE LARGEST BEAN COMPANY IN THE WORLD

MICHIGAN *Bean Company*

Jack Rabbit BRAND

P. O. Box 931

SAGINAW, MICHIGAN

Shop At Your Friendly

KROGER

Store

Everyone's Gift Store

MORLEY BROTHERS

115 N. Washington Ave. PLeasant 5-8121

SAGINAW, MICHIGAN

ARMY & NAVY STORE

The Store That Has Everything At The Right Price

123 N. Jefferson Saginaw, Mich.

Compliments of

SMALL'S GROCERY

2301 S. Jefferson PL 3-5926

PULASKI GROCERY

GROCERIES & MEATS

2728 So. Jefferson PLeasant 3-5188

CURTIS BEAUTY SALON

HAIR STYLING — HAIR TINTING — PERMANENTS
FACIALS — SCALP TREATMENTS — MANICURING
OPEN EVENINGS BY APPOINTMENT

Louise Van Alstine 2225 E. Genesee Ave.

W. L. CASE & CO.

FUNERAL DIRECTORS

409 Adams Street PLeasant 3-5441

DUDEWICZ STORE

QUALITY GROCERIES — CHOICE MEATS
FRESH FRUITS AND VEGETABLES

2903 South Jefferson PLeasant 4-9870

THE ACORN PRESS
FINE PRINTING

THE ACORN PRESS

301 South Hamilton Street

SAGINAW, MICHIGAN

Phone PL 5-2021

GROCERIES & MEATS BEER & WINE

MOON and SON

Quality Foods

1003 Cambrey St. PL 4-6354

Compliments of

MIKE'S BARBER SHOP

2312 S. Jefferson PL 3-8016

Compliments of

UNITED WHOLESALERS, INC.

1700 S. WARREN

COMPLIMENTS

Severance

TOOL IND. INC.
SAGINAW, MICH.

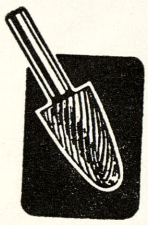

Midget Mills

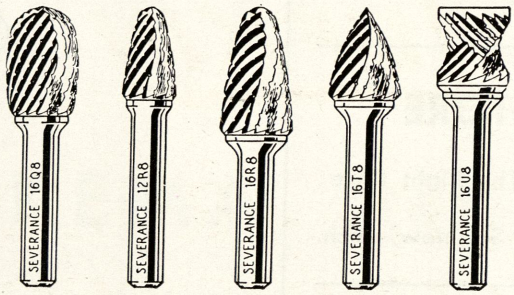

Chatterless Countersinks

Compliments of

SAM SOWULESKI & SON

GROCERIES AND MEATS

1625 Webber Street PL 5-6951

Guaranteed Workmanship

WE'LL REBUILD YOUR OWN MOTOR!

MAGYAR GARAGE

At the foot of Webber near the Boat Club

2105 Fordney Phone PL 5-5941

SPECIALIZING IN

ALL MAKES AUTOMATIC TRANSMISSIONS

MOTOR TUNE-UP AND GENERAL AUTO REPAIR

RECONDITIONS USED CARS

RAY'S BARBER SHOP

THREE-CHAIR SERVICE

2306 Webber St. Saginaw, Mich.

EXPERT SANITARY SERVICE

HENRY E. BRASSEUR

JEWELER — WATCHMAKER

2106 Parkwood Saginaw, Mich.

HOFFMAN ENGRAVING CO.

North-East Michigan's Most Complete Plate Shop

- **PHOTOENGRAVINGS**

  4 COLOR PROCESS — BLACK AND WHITE

  AD PLATES FOR MAGAZINES AND PUBLICATIONS

  ENGRAVINGS ON COPPER — ZINC — MAGNESIUM — BRASS AND ALUMINUM

- **OFFSET PRINTING PLATES**

  4 COLOR PROCESS REPRODUCTIONS

  2 3 COLOR PLATES FOR FOLDERS AND CATALOGUES

  BLACK AND WHITE BROCHURES

  MULTILITH AND DAVIDSON PLATES

  COMPLETE NEGATIVE SERVICE

222 S. WATER PLeasant 3-0691

SAGINAW, MICHIGAN

SHOES FOR ALL THE FAMILY

JOCHEN'S

420 E. Genesee PLeasant 2-3505

Compliments of

RAINBO BREAD COMPANY

1505 Holland Ave.

BETTER MEASURE WITH

LUFKIN

TAPES - RULES
PERCISION TOOLS

WORLD'S LARGEST MANUFACTURER
OF PRECISION MEASURING DEVICES
SINCE 1869

THE LUFKIN RULE CO.

Our Neighborhood Pharmacy
And
Our Trysting Place

THE GILLESPIE-NORCZYK PHARMACY

PRESCRIPTION DRUGGISTS
DRUGS — COSMETICS — BABY SUPPLIES
GIFTS — JEWELRY

2720 S. Jefferson Ave. PLeasant 3-6967
SAGINAW, MICH. **WE DELIVER**

"Marie Haarmans"

HONEY COMB BAKE SHOP

FRESH HOME MADE BREAD
EVERY HOUR — EVERY DAY
DONUTS — ROLLS — COFFEE CAKES

509 Clark St. Saginaw, Mich.

Compliments of

ARTCRAFT

1707 Sheridan
PL 3-7739

SERVING SAGINAW FOR 35 YEARS

ART SAMPLE FURNITURE

200 N. Washington PL 2-5242

Compliments of

MEL MULLEN CARPETS

311 S. Michigan
Phone PL 2-6643

PARAMO HAIR DESIGN

121 S. WEADOCK

Marcelline Garcia PL 3-5311

GRAY'S DRUG STORE

Prescriptions
Fountain Service

Corner Holland and Sheridan PLeasant 4-4766

MIKE'S CITIES SERVICE

Sheridan At Webber

POPP'S CITIES SERVICE

Hess At E. Genesee

CARL GUNLOCK

So. Washington At Hess

KING'S CITIES SERVICE

2439 No. Michigan

BRIDGEPORT OIL & GAS

Bridgeport, Michigan

WILSON SERVICE

M-13 At Sheridan

DIAMOND OIL COMPANY

DISTRIBUTORS

1704 Sheridan Ave.

MICHIGAN'S CLEANEST FUEL OIL

GLENWOOD MARKET

Complete Line of

MEATS AND GROCERIES

3267 Glenwood St. PLeasant 5-9101

LUTENSKE FOOD SHOP

LARGEST CANDY DISPLAY

Opposite Webber School

FRIENDLY SERVICE CLEAN STORE

Compliments of

ITTNER FURNITURE STORE

418 Hancock

PL 3-5813

Compliments of

SECOND NATIONAL BANK

MEMBER OF THE F.D.I.C.

6 offices to serve you

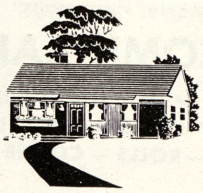

ROBERT E. RAY

Builder

2125 Marquette St.

Saginaw, Mich. Phone 793-1635

Compliments of

SERVICE ELECTRIC CO.

Live Better Electrically

1400 Treanor PL 4-3081

GOUDREAU, THE FLORIST

402 - 404 W. Genesee Ave.
136 N. Jefferson Ave.
Saginaw, Mich.

HOWARD MUSIC CENTER

RECORDS — RECORD PLAYERS — MUSIC SUPPLIES

Top Hits 45's — Albums

118 S. Washington St. PL 4-4051

HILLIER HARDWARE

2316 Webber St. PLeasant 4-9773

Open Evenings

Plumbing, Building
and Electrical
Supplies

FURSTENBERG - BRAUN LUMBER CO.

- 1764 So. Jefferson Ave.
- Saginaw, Mich.
- Phone PL 2-5101

A Name You Can Trust

LUXTON'S DRUG STORE

Prescriptions

2800 S. Washington Saginaw, Mich.
Phone PL 2-9611

Compliments of

BOWMAN DAIRY PRODUCTS

Any dairy food you like
You'll like it better
if it's Bowman

AUTOGRAPHS

Autographs and Credits

COMET SALES:
Mrs. Rebecca Wetmore

COMET AD BILLING:
Sandee Lindow
Kathy Koviack

JOURNALISM:
Mr. Robert Cederberg

EDITOR:
Sandy Strieter

ASSISTANT EDITORS:
9th Grade — Craig Mertz
8th Grade — Sandy Smokoska

REMAINING STAFF:
Mike Bluhm
Chuck Bortle
Sharon Bortle
Mary Jo Brennan
Richard Brown
Jean Cramer
Jackie Creed
Judy Denno
Sheril Eyer
Henry Esler
Darlene Foster
Judy Fox
Susan Freier
Greg Gray
Adele Griffin
Kandis Hull
Maggelean Johnson
Michalene Korzecki
Kathy Koviack
Sandee Lindow
Raye Lovette
Cheryl Luckey
Telesa Mates
Mary Miller
Bonnie McLeod
Sharon Nicol
Lizabeth Pankin
Marcia Patterson
Judy Peters
Helen Poineau
Ed Rambo
Fred Rambo
Sharon Reed
Willie Reed
Ron Reinke
Hope Rosales
Sue Schuler
Connie Shappee
Janet Sojkowski
Jon Stinson
Sue Stephenson
Vickie Stolz
Rhoda Swendner
Luthus Tate
Richard Torrey
Joyce Trumble
Linda Turner
Sue Wendt
Gloria Wilson
Jean Wray
Pete Zolton
Sally Zuelhlke

PHOTOGRAPHY:
Courtesy of Werkerma Studio

STUDENT PHOTOGRAPHERS:
Alan Knapp
Sandy Smokoska
Craig Mertz
Sandy Strieter
Carol Greenleaf

SNAPSHOT PHOTOGRAPHERS:
Sally Zuelhlke
Alan Knapp
Tarry Huff

PRINTING:
Acorn Press

ENGRAVING:
Hoffman Engraving

COVER:
Nancy Nowicki

EFERENCE ONL
oes not circulate
Public Libraries
of
Saginaw

PUBLIC LIBRARIES OF SAGINAW
3 1390 00938 6192

N